



MAGNETIC
NAIL DESIGN

CATALOGUE





MAGNETIC

We proudly present the new and improved Magnetic Nail Design Catalogue! In this catalogue you will find a wealth of knowledge that you can implement in your work directly. Over thirty years of practical information is translated to the products you will find in these pages. Magnetic offers absolute top quality products that have revolutionized the nail industry! Always looking at trends and the demands of the market, true innovation and servicing our clients is our main goal.

In this catalogue you will find all the key information that you need to make a good decision when choosing between the products that we offer you. The aim of Mey Liang, the founder of the company, has always been growing the market through proper education and consistent products. This has resulted in The Magnetic Nail Academy: the place where you can get education at the highest level, given by skilled and certified Magnetic Trainers.

The Magnetic Nail Academy and the Magnetic products are available through a network of professional distributors world wide. All these distributors have been educated in the usage of the products and are able to help you and answer any of your questions.

We constantly improve and add new products to the extending line of Magnetic all of which are tested in salons before launching them. Because we firmly believe that you, the nail technician, has a right to demand the absolute best!

The passion for nails is not something that we can give you, but when you share this passion we can give you everything you need.....

We are Magnetic.....are you?

INDEX

Good Manufacturing Practises (GMP)	6
Gel System	8
Choosing the right gel	10
Nail plate Extenders	10
Making it smile.....The French Manicure gels	12
The Natural Look	14
Fiber Gel	16
Magnetic Color Gels	17
Making it shine....Magnetic Top Gels!	18
Magnetic Gelpolish	20
PowerGel	22
Acrylic System	24
Acryl Prestige liquid	26
Acryl Prestige powders	28
Acrylic Blue Liquid	30
UV Acrylics	34
The Natural Whites Acrylics	36
Color acrylics	38
Creative with color acrylics	40
Brushes	48
Gel Brushes	50
Acrylic Brushes	50
Nail Art Brushes	50
Click-On Brushes	51
Accessories	51
Implements & Files	52
Magnetic Implements	54
Choosing the correct file	55
Hygienic File System	56
Tips	58
Salon Essentials	60
Nail Polishes	62
Seal & Protect Solution	64
Nail Care & Nail Force	66
Manipure	68
Electrical files & Bits	70
Magnetic Electric Files	72
Magnetic Bits	73
Accessories	73
Electrical appliances / UV Lights / LED Lights	74
Nail Art	76
Air nails By Magnetic	78
Pigments	79
Stamping Nail Art	80
Accessories	82
Nail Trainer	83

Contact

Headquarters

Magnetic Nail Design B.V. / Magnetic Nail Academy
 Stemmerdingweg 3
 3769 CE Soesterberg
 the Netherlands
 Tel. +31 (0) 346-350525, fax +31 (0) 0346-350971
 e-mail: info@magneticnaildesign.com
 website: www.magneticnaildesign.com

Stamp distributor

The **Natural Look**

As mother nature intended...





Natural White starterkit 104300





Good Manufacturing Practises (GMP)



Anyone seriously involved in the cosmetic industry knows that the European Community sets strict rules in regard to the development and manufacturing of cosmetics. All these rules are incorporated in the “European Cosmetic Regulation” stating which raw materials are allowed for use in cosmetics and even more important in what way products should be presented to both the professional market as to the general public; labeling and packaging playing a decisive roll!

Nowadays the “European Cosmetic Regulation” also stresses the importance of “Good Manufacturing Practises”. In the past already every company manufacturing cosmetic products should have someone on board able to perform the necessary risk analyses and this person also should be certified to guarantee the safety when using the product. Now every manufacturing company should comply with the ISO 22716: GMP for Cosmetic Industry. GMP stands for “Good Manufacturing Practises” in short meaning that all production activities like mixing, filling and packing should be performed under the highest hygienic conditions and that every step in the production process should be properly documented and that all results should be checked in detail. This documentation should be stored and kept correctly so as to be able to trace mistakes even months after the fact. A complex system that looks simple but in fact asks for a clear and a by strict procedures regulated organization, well trained and disciplined staff and most of all a strong motivation to do everything right the first time!

Because Magnetic has been active in bringing products to the market not only in The Netherlands, but also throughout Europe and even beyond that, we have to be very serious and cautious to all the rules implied by the “European Cosmetic Regulation”. And that is why we, already 12 years ago, decided to ask Marga Jansen, our chemist and quality manager to join our organization. A decision that assured us of an in depth knowledge of all cosmetic and other regulations. As she knows everything about our raw materials and the products made and is also fully certified to certify our product range, no product will ever reach the market if she did not sign up for the safety of them. Without her signature no new Magnetic products!

Marga is also responsible for setting up the quality control system now in place, a system we have been working on for many years, training our staff and implementing it to the fullest and by doing so laying the basics for our GMP certification.

Three years ago as management, we decided to further improve our production activities in such a way that all processes would comply with the highest standards. Not only because the regulatory institutions force us to do so, but solely because Magnetic in her Mission Statement specified that quality management needs the highest priority. Starting point, not because we are forced so!

Our efforts were rewarded when an auditor of French SGS looked into all ins and outs of our organization en in the end had to admit that only seldom a company is so well equipped and organized with such motivated staff. Something to be proud of as we as an organization and as staff of Magnetic comply with all demands posed by the ISO 22716: “Good Manufacturing Practises for Cosmetic Industry” And with that certification we assure our customers that our products are surrounded by the utmost care! For us quality awareness has the highest priority!

“GMP stands for “Good Manufacturing Practises” in short meaning that all production activities like mixing, filling and packing should be performed under the highest hygienic conditions”



GEL SYSTEM



Gel is the passion and throbbing heart of Magnetic

Magnetic offers the nail technicians endless possibilities, freedom of choice and combinations. Just imagine the nails that you want to create, and we will give you the possibilities.... Whatever the condition of the natural nails you can adjust the gels to mirror the level of flexibility. The advanced oligo structure combined with plasticizing agents create durable nails with superior adhesion without the use of primers. The controlled photo initiation ensures a balanced curing process preventing discoloration and excessive heat build up. The Magnetic gels have set the international standard for gels and are recognized as such by the industry. Constant evaluation and testing by the best nail technicians allows Magnetic to constantly improve the formulations to fit the needs and to react to changes in the market. Gel is our passion and improvement is our goal.

Sample Jars

All Gels and Acrylics are available in small 5 gram jars for testing purposes, at home or in your studio. The Color will indicate whether it's a Builder, Overlay or Top Gel.

Magnetic Gels offer unparalleled benefits to the nail technician:

Superior adhesion:

Molecular chains that actively attach to the natural nail promoting strong adhesive bonds resulting in unequaled adhesion.

Lifelike flexibility:

Flexibility that matches the needs of the natural nail, offering multi-purpose usage.

Light in feel and wear:

The light weight structure allows the gel to follow the movements of the natural nail ensuring comfortable wear.

Various viscosities:

The advanced Oligo Systems combined with superior plasticizing agents allow the nail technicians complete freedom and gives a solution for every need and demand.

Brilliant glasslike shine and clarity:

The mirror like high shine finish acts as a barrier against solvents and a perfect end result.

Controlled Photo Initiators:

Regulated curing prevents heat build-up during the service and gives a stable complete cure, preventing service break-down.

Revolutionary UV Filters:

Prevent discoloring and yellowing elongating the life span of the nails to unparalleled heights.

Deep and dramatic colors:

Pre-pigmentation enhances the depth of color and the overall look of the nails.

Complete odour free:

Ensuring a comfortable salon environment.



Choosing the right gel

Choosing the right gel from our extensive range is mostly influenced by the desired viscosity of the gel. The lower the viscosity the thinner the gel is, the higher the viscosity the thicker the gel feels during the application. There are different influences that affect the viscosity of the gel.

The composition of the gel:

Longer chains of bigger molecules give the gel a thicker feel, making these gels ideal for extending the nail on forms or building the apex of the nail.

The Sheer:

The more you work with the gel the thinner the gel becomes. When the technician stops working the gel, the gel gets back to its original state and thickness. This is especially helpful when it is very cold and the gels has difficulty self-leveling.

The temperature:

We strongly recommend an even salon temperature and storing your gels in a cool, dark place. Big differences in temperature and direct sunlight exposure affect the gels.

Flexindicator:

The "Flex Indicator" is an unique feature positioned on the side of the jar. You can see at a glance whether a gel is hard or flexible. The more blocks the harder the gel is after curing.



UV Standard Gel



The UV Standard Gel has a low viscosity, making it ideal for multi layer application. This gel gives a hard end result to the nail and is highly suitable for natural nail overlays. The UV standard gel is an all in one gel, it can be used as an adhesion layer, to build the structure and it can be buffed to a high shine. This gel is ideal for beginning nail technicians because of its ease of application. 2 minute curing time.



UV Standard Gel Clear

5g. 104169
30g. 104139
50g. 104108



UV Standard Gel Pink

5g. 104170
30g. 104140
50g. 104109

UV Standard Builder Gel



This thick and Crystal Clear Builder Gel is similar to the UV Standard Gel but has a higher viscosity making it ideal for use on the natural nail, on tips and when using forms. The main benefit of the UV Standard Builder Gels is the extreme easy self-leveling of the gel ensuring superior ease of application. Like the UV Standard Gel this gel is an all in one gel that can be used as an adhesion layer, to build the nail with and it can be buffed to a mirror like shine.



UV Standard Builder Gel Clear

5g. 104160
30g. 104130
50g. 104100



UV Standard Builder Gel White

5g. 104161
30g. 104131
50g. 104101



UV Standard Builder Gel Pink

5g. 104163
30g. 104133
50g. 104103

Sculpting Gel



The Sculpting gel is great to make Pink nails on forms, due to the intense pigmentation and the stronger structure. The Sculpting gel has a great pinch ability ensuring an even c-curve. The curing time is 2 minutes and the gel is available in pink.



Sculpting Gel Pink

5g. 104166
30g. 104136
50g. 104106

Sculpting Nail Plate Extender Gel



With the new Sculpting Nail Plate Extender Gel you are able to build the nail bed of the client in one easy application, leading to a perfect and crisp smileline when working the Reverse technique. It is no longer necessary to use more than one layer when building the nail plate and the smile line doesn't need to get filed because the Nail Plate Extender stays in it's place and doesn't seep. You will faster get an even better result! The color of the Sculpting Nail Plate Extender fits any skin tone!

Standard Gels

- ✓ Low viscosity, thin syrup like consistency
- ✓ Very hard after curing, non flexible
- ✓ Can be pinched and keeps its shape
- ✓ Can be buffed to a high shine or sealed with Top Gel
- ✓ Can be used on tips or to reinforce the natural nail
- ✓ Suitable for normal and hard natural nails

Standard Builder Gels

- ✓ Average viscosity, thicker syrup like consistency
- ✓ Medium hard and flexible after curing
- ✓ Can be pinched and keeps its shape
- ✓ Can be buffed to a high shine or sealed with Top Gel
- ✓ Can be used for all different techniques; on tips, the natural nail and on forms
- ✓ Suitable for beginning and advanced technicians
- ✓ Suitable for normal and hard natural nails

Sculpting Gels

- ✓ Medium high viscosity, honey like consistency
- ✓ Medium hard and flexible after curing
- ✓ Can be pinched and keeps its shape
- ✓ Can be buffed to a high shine or sealed with Top Gel
- ✓ Perfect workability on forms
- ✓ Ideal for French manicure nails
- ✓ Great in warmer climates
- ✓ Suitable for normal and hard natural nails



Sculpting Nail Plate Extender Gel

5g. 104178

30g. 104149

Flash Gels

Two different types; Thin and Thick. The Flash Gels create very flexible nails that can be applied in one layer and the gel is highly suitable to make longer nails. The gel is self leveling and is extremely easy in use. The Flash Gels cannot be buffed to a high shine and have to be sealed with Top Gel. The curing time for Flash Gels is 2 minutes. Flash Gel is available in Clear, in 30 and 50g jars.



Flash Gel Clear Thin

5g. 104165

30g. 104135

50g. 104105



Flash Gel Clear Thick

5g. 104164

30g. 104134

50g. 104104

“Extremely
easy in use”

Sculpting Fiber Gel

Flexible Hard

Fiber Gel combines brightness of gel, strength of Fiberglass and workability of acrylics. Fiber Gel can be easily pinched. With this product you can create a beautiful thin French Manicure. The Extender Fiber Gel is a unique product that can be used to build nails and to create beautiful smile lines. Due to the fact that the Sculpting Fiber Gel shines after being polished, the use of Top Gel remains unnecessary. Cure each layer of the Fiber Gel 2 to 3 minutes in the lamp. Available in 30g and 50g jars.



Sculpting Fiber Gel Clear

5g. 104174

30g. 104144

50g. 104110



Sculpting Fiber Gel Pink

5g. 104176

30g. 104147

50g. 104113



Sculpting Fiber Gel White

5g. 104175

30g. 104146



Sculpting Fiber Gel Extender

5g. 104177

30g. 104148



REINFORCING POWDER

SPRAY FOR GEL & GELPOLISH



35g. 103401
25g. spray 103402

Flash Gels

- ✓ Very high viscosity, hair gel like consistency
- ✓ Very light and soft in wear
- ✓ Flexible after curing
- ✓ Has to be sealed with Top Gel
- ✓ Can be used on tips or forms
- ✓ Self leveling
- ✓ Great in warmer climates
- ✓ Available in a thin and a thick version to cater to your demands
- ✓ Suitable for all nail types but especially for weak, soft and damaged natural nails

Sculpting Fiber Gel

- ✓ A high viscosity
- ✓ Very strong and hard nails
- ✓ Very light in weight
- ✓ Can be applied very thin
- ✓ Can be used on tips and forms
- ✓ Ideal for all nail services, truly multi usage
- ✓ the brightness of Gel
- ✓ the strenght of Fiberglass
- ✓ the workability of Acrylics

For more strength in every gel

- ✓ Super fine powder
- ✓ Easy application
- ✓ Great for refill treatment
- ✓ Can be used in all gels & Gepolish

Making it smile.....The French Manicure gels & Extenders:

Magnetic offers colors and viscosities to suit every need and wish. When choosing the correct gel for your needs you first have to decide whether or not you want a Builder Gel to extend the free edge or if you prefer to work with a polish-on gel that is used as a last layer underneath the Top Gel.

French Manicure polish-on Gels

The main benefit of using a polish-on gel is the ease of application also during the fill. The polish-on gels are applied on top of the buffed nail, prior to application of the Top Gel of your choice.

All the polish-on gels share the same features:

- ✓ The gels give only color not strength!
- ✓ Always stir the gels before use to distribute the pigments evenly
- ✓ Always apply the gel in two thin layers instead of one thick layer.
- ✓ Apply the gel to one nail at a time and flash cure
- ✓ Easy application
- ✓ There are three different options

Extreme White Gel:

The Extreme White Gel is the brightest white gel in the Magnetic Gel range. The Extreme White Gel cures in 4 minutes without a sticky layer. This white Gel can be used on fiberglass in combination with Supreme Finish, on gel nails and on acrylic nails.

The Extreme White Gel is also ideal for nail art and designer nails. Extreme White is available in 30g jars.



Extreme White Gel
5g 104172
30g 104142

We recommend to use the Premium Gel Brush 6 or the Smile Line Brush to evenly form your smile lines.



Premium Gel Brush 6
176048



Perfect Smile Line Brush
176080

Ultra White Gel

This white polish-on gel is slightly softer in color than the Extreme White Gel. Always seal the Ultra White Gel with Top Gel. The curing time is 2-3 minutes. Ultra White Gel is available in jars of 15 and 30g.



Ultra White Gel
5g 104173
15g 106001
30g 104143

French manicure Builder Gels

White Builder Gel

White Builder gel gives a natural color and can be used to repair natural nails. The Sculpting Gel White gives a dramatic white free edge and is suitable to create deep smile lines.



White builder gel
5g 104161
30g 104131
50g 104101

“Use the Scratchless buffer prior to application of the Extreme White Gel”

Nail Plate Extenders

Magnetic offers Nail Plate Extender gels in various colors and with different effects. All the Nail Plate Extenders share the same characteristics:

- ✓ Low viscosity
- ✓ Stir the gel from time to time because the pigments sink to the bottom of the jar.
- ✓ Not suitable for building or extending the nails, Nail Plate Extender does not give strength or structure.
- ✓ Always use an adhesion layer made with clear or pink gel to prevent lifting
- ✓ Cure time for Nail Plate extenders is 2 minutes per layer.



Nail Plate Extender 5g. 104171
Nail Plate Extender 15g. 104040
Nail Plate Extender 30g. 104141

Magnetic has Nail Plate Extender in different skin colors for a perfect match: These gels are suitable to give a single color overlay not for building nails.



Jelena Relic, International Magnetic Trainer and Magnetic Ambassador representing the Balkan area.

French Manicure Gel on form

For a more festive appearance Magnetic Sparkling Nudes are the Extender Gels with glitter effect!



Prepare the nails as usual. Apply the Magnetic Competition Nail Form Support under the free edge of the natural nail



When you place the form in the correct manner, it will create a deep C-curve. This is especially important when working with gel.



Create the shape of the nail on the form with a very thin layer of Standard Builder Gel Clear and cure the nails in the UV lamp.



Choose a suitable color Nail Plate Extender based on the skin tone of your client and apply it with a Click On Oval brush. Cure for 40 seconds.



Now pinch the nails by applying pressure with the tweezers. Use a black pinching clamp in order to keep the product in shape during the curing process. Cure the nail in the UV lamp for about 2 -3 minutes.



Apply Sculpting Gel Pink at the cuticle area so that there will be no visible line between the nailplate extender and natural nail. Cure 2 min.



Wipe off the sticky residue with a Nail Wipe and Prep & Wipe. With the electric file cut in your smile line.



Jelena corrects the smile line with an Emery Board 100/180 to make it smooth and perfect. Remove dust from the nail with a nail wipe and Prep & Wipe. Be careful to prevent excessive filing on the thin clear free edge to prevent breakage.



Apply Fibergel White (or any other white builder gel of choice) thinly to the free edge with a slightly smaller brush, like the Premium Gel No. 4, so you can work very precisely.



Be careful when applying the White Gel to the smile line. You can use a small Nail Art Brush for the corners of the smile line. Cure for 3 minutes. Apply a second layer of White Gel and cure the nails for 30 - 40 seconds.



Pinch the nails, using the Gel Clamp on the nail, and allow the nail to cure in the UV lamp for 3 minutes.



Wipe the sticky layer with Prep Wipe, use the Magnetic filing steps to finish the nail. I have used :Emery board 100/180, boomerang zebra 100/180 and Flexi zebra 100/180



Use a Smooth Operator to remove any deep scratches. Then make the nail dust-free and wipe it with a Nail Wipe and Nail Cleanser. Make sure the nail is completely dust-free before applying the last layer of gel.

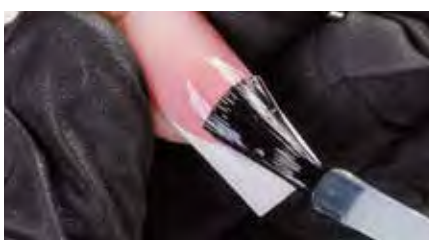

Apply a thin layer of Soak Off Top Gel and cure the nail for 2 minutes.

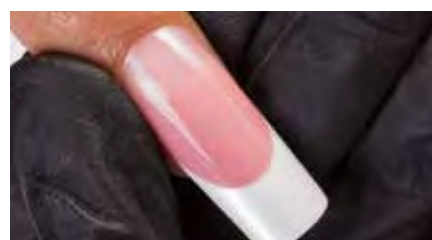

The end result.

The Natural Look

Like mother nature intended

There is nothing more beautiful than an artificial nail that looks like a real nail. With these 7 Natural White gels you choose the right color for the free edge and exactly match the color of the client's nails. With this technique you're finished much quicker and there's no need to do a follow up treatment for the free edge, it will grow out invisible. When your customer has natural nails and she breaks one, it's easy to fix without being visible.

Natural White Gels

Natural White starterkit 104300
Natural Base Gel 104301

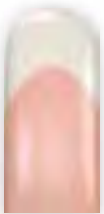

Natural White Gel 1
104302



Natural White Gel 2
104303

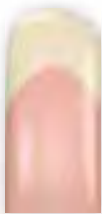

Natural White Gel 3
104304

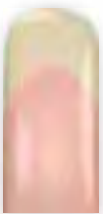

Natural White Gel 4
104305



Natural White Gel 5
104306



Natural White Gel 6
104307



Natural White Gel 7
104308

Step by step Natural Look

For the most natural result, you must choose the right color of Natural White gel. Write on your client card which color you choose for future reference. To help you in choosing the right color you must look at the natural nail. If there is no free edge, you can look at the teeth, or the white of the eye of the customer, this corresponds to the color of the free edge.

Step 1.

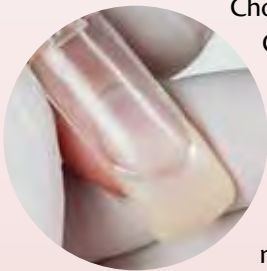

Choose the right color Natural White Gel for the free edge to exactly match the color of the client's nails. It's best to choose the right color in daylight or underneath an Adjust-a-Lite table lamp. If not, chances are the color you choose will not match perfectly.

Step 3.



Place the form, make sure the form fits well to the natural nail to prevent cracks. Apply a little bit of Fibergel Base for Natural Nails (104301) on the natural nail. Do not cure!

Step 2.



Gently push back the cuticle and remove the Pterygium with a Pro Pusher. The remaining Pterygium may result in lifting of the artificial product. Now remove the shine from the nail with a 240 grit file. If the nails are very thin or damaged, skip this and clean the nails with Prep & Wipe. Apply a thin layer of Seal &

Protect Solution (130007) over the entire natural nail and cure for 2 minutes in the UV lamp or 1.5 minute in the Twinlight. Remove excess Seal & Protect Solution with a dry Nail Wipe. The surface of the nail remains shiny. Seal & Protect Solution improves the adhesion and the condition of damaged nails.

Step 4.



Take the chosen Natural White, place the brush with the clean side on the form and "roll" the gel off your brush. Apply the gel against the natural nail and correct the shape

of the free edge. The base gel and Natural White gel will flow into each other for a natural transition. This allows the nail to grow without visible outgrowth. Cure for 2 minutes in the UV lamp or 1.5 minute in the Twinlight.

Step 5.

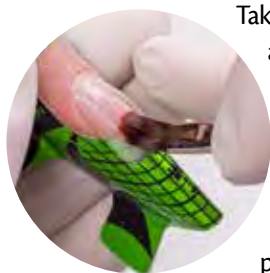

Take a Buildergel Clear of choice and apply a thin layer over the entire surface of the nail. Do not cure this layer. Take a little bit of Buildergel and apply it to the nail at the stress point. Create a natural curve from the cuticle to the free edge and make sure the stress point of the nail is reinforced enough.

Step 6.



For extra strength with a very thin application you can spray Reinforcing Powder (103402) on the nail before the gel is cured. Cure for 2 minutes in the UV lamp or 1.5 minute in the Twinlight. Apply a layer of Clear Gel and cure. Remove the sticky layer with Prep & Wipe.

Step 7.

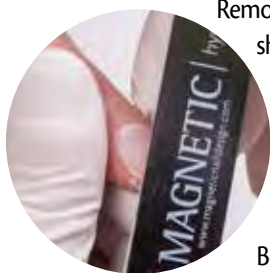

Remove the form and file the nail in the desired shape with an emery board. The surface of the nail is filed with a 180 grit Hygienic File. Use a White Block to remove scratches from the nail by making circular movements. Buff the nail to a high shine with a Diamond Buffer and an Ultimate Shiner. When the nails serve as a base for a Gelpolish treatment it's not necessary to file the nails to a high shine.

Step 8.

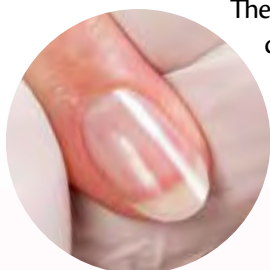

The end result; nails that cannot be distinguished from real nails, the perfect artificial nail!

When your customer has natural nails and breaks a nail, you can easily recover the broken nail invisible with this technique. Because the color of the free edge is identical to the color of the natural nail, you also cannot see the difference at the free edge.



Tip: for an even more natural result you can choose to finish the nail with Matt Top gel instead of buffing the nail to a high shine. 104021

Fiber Gel

a complete system!



The Fiber Gels have the same features:

- ✓ the clarity of Gel
- ✓ the workability of acrylic
- ✓ the strength of Fiberglass

With Fiber Gels you can make thin and durable nails with a deep pinched c-curve. With the new colors you can really make perfect French Manicure nails!

The Pink Fiber Gel has a soft pink tint that fits every nail bed and gives a healthy glow. The Fiber Gel does not flow excessively while working but self levels. The heat generation during the curing is kept to a minimum and the adhesion is sublime.

The White Fiber Gel has a creamy white color for a natural looking French Manicure. The gel is bright and stabilized so it does not turn yellow while wearing. The white fiber gel can be applied directly to the nail form or tip.

The Extender Fiber Gel is the ideal choice for every client with a less attractive natural nail bed. Because the Extender gel is a Builder gel, you can build up the apex of the nail giving you a perfect result much faster. Always use a thin layer of Clear or Pink Fiber Gel underneath the Extender gel for optimum adhesion.

Magnetic Fibergel suits every type of natural nail and every client's requirement. But for very weak nails we recommend the use of a flexible gel, such as Ultra Builder or Flash Gels. Fibergel cures in 2 minutes per layer and the nails can be made unsurpassed thin without breaking or cracking. Besides salon use, Fibergel is also great for technicians that compete in competitions.

Do you want a product you can rely on?
Want to create stunning nails?
Do you want to bring the future into the salon?

Step by Step Fiber Gel



Prepare the natural nail as usual and apply the form. Apply an base layer of clear Fiber Gel over the natural nail and on the form, creating the length and shape of the nail. Cure this layer for 2 minutes.



Use the Extender Fiber Gel to extend the nail bed. Fade the Extender Fiber Gel to the cuticle area. Cure for 2 minutes.



Build the Nail Plate using Pink Fiber Gel and cure for 2 minutes. Remove the sticky layer with Finishing Wipe or Prep & Wipe.



Remove the form carefully and sharpen the smile line with an Emery Board 100/180. Remove dust from the nail and clean the nail with Nail Cleanser. Apply Gelpolish Bond on the extension edge for better adhesion of the White Fiber Gel.



Use 2 layers of White Fiber Gel on the free edge and cure each layer for 2 minutes. Remove the sticky layer with Finishing Wipe.



Shape the nail with an Emery Board 100/180 and Disposable Hygienic File 180 grit. Use a white Block to remove deep scratches. Seal the Nail with Top Gel.

Magnetic Color Gels

The Magnetic color gels give possibilities to the most discerning nail technician, ranging from a single color overlay to intricate design and nail art, Magnetic Color gels are the prime choice. The thin viscosity and deeply pigmented color gels cure in 2 minutes. When the technician desires more color coverage we recommend to apply the color gel in 2 thin layers to prevent under curing of the gel. The color gels are available in cream shades, metallic shades or pure glitter gel.

One Coat Color Gel

The new generation in 1 layer One Coat Color Gels: the professional answer to the Gelpolish Hype. These One Coat Color Gels are suitable for nail art, an full overlay or in combination with the Gel Transfer Foil.

Gel Transfer Foil

Gel Transfer Foil is available in all kinds of prints, both in matt and metallic colors. This Nail-Art tool offers you endless possibilities for experimentation! Can be used with One Coat Color Gels or the Glue for foils (118300).

Gel Paste

High pigmented gel for Nail Art designs. Ideal for fading and relief. 7.5ml (106800)

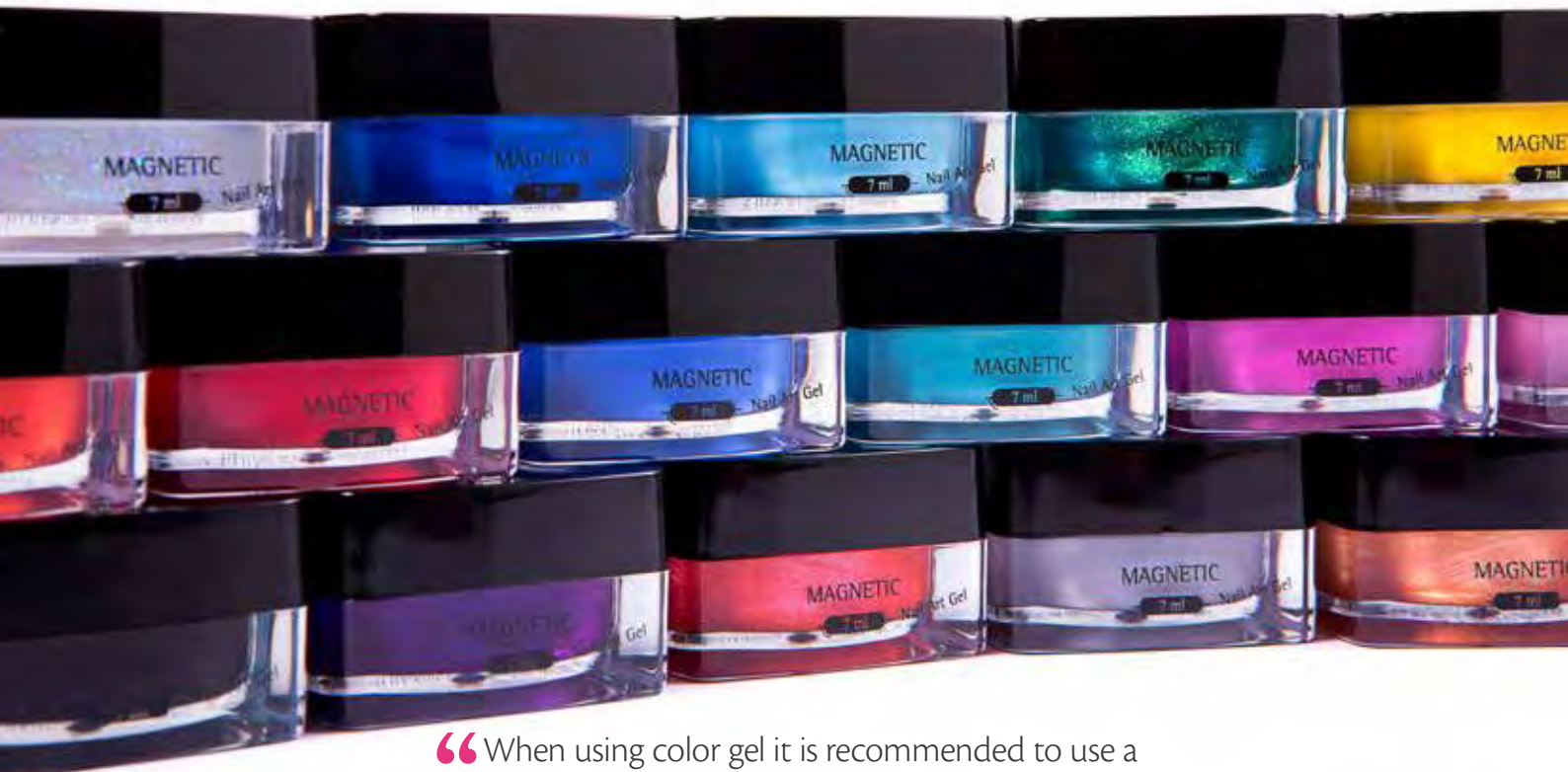

“When using color gel it is recommended to use a separate brush for the application, this will prevent color contamination of your other gels.”

Check our website for a complete overview!

Making it shine..... Magnetic Top Gels!

Magnetic offers different Top Gels that can be divided in flexible Top Gels and non- flexible Top Gels.

The choice for the Top Gel is influenced by the product underneath. The more flexible the gel nail is, the more flexible the Top Gel has to be. All of the Magnetic Top Gels give a superior shine to the finished nails and protect the nails from solvents and nail chemicals. It is important to know when to use which Top Gel to prevent problems like lifting and cracking of the nails.

Ultra Top Gel



The Ultra Top Gel is the most flexible Top Gel in the Magnetic range and has the most different usages. The Ultra Top Gel can be used over nail polish, can be used over nail art to seal the various elements and can be used on the natural nail for an even application at the cuticle area. It is important that the Ultra Top Gel is applied evenly over the nail in a thin layer to prevent shrinkage. The Ultra Top Gel has to be cured 4 minutes.



Ultra Top Gel
5g. 104168
30g. 104138
50g. 104107

“When you find that the surface of the Ultra Top Gel is dull this is a first sign that you need to replace the UV bulbs of the lamp.”

“It is important that the Ultra Top Gel is applied evenly over the nail in a thin layer to prevent shrinkage”

Soak Off Top Gel



This Top Gel is soak-able in acetone. The Top Gel is medium flexible and as such useable on all our traditional gels. The main benefit is that the Top Gel comes in a nail polish bottle with it's own brush ensuring an easy application with a high shine.

Soak Off Top Gel
15ml. 105002

“Great UV filter to stabilize your color gel application”

Supreme Finish



The highest shine with the easiest application... Supreme Finish offers it all. Supreme Finish cures in two minutes to a super high shine without a sticky layer. It is made to be used on gel, acrylics and fiberglass but do not touch the natural nail to prevent lifting. Supreme Finish is a very hard Top Gel that is highly scratch resistant and not flexible.

Supreme Finish
15ml. 104008

Your new finishing touch! The same quality, but with an exceptional effect.

“The highest shine with the easiest application... Supreme Finish offers it all”

Magnetic Matt Top Gel



Create a trendy look in combination with a normal Top Gel for a contrast between matte and glossy. Can be used over gel, Gelpolish, acrylic and Nail Art.

Magnetic Matt Top Gel
15 ml. 104021

Flex & Shine Supreme Finish



This newly developed Supreme Finish is flexible and contains a high level of UV filters to prevent discoloration of Gelpolish or colorgels. Supreme Finish Flex & Shine can be applied over Gelpolish on natural nails, over gels and acrylics. Cures without a sticky layer.

Supreme Finish Flex & Shine
15 ml. 104153

Ultra Top Gel

- ✓ Medium viscosity
- ✓ Very flexible
- ✓ Great adhesion on natural nails
- ✓ Advised for use over gel nails
- ✓ Works great over nail art

Soak-Off Top Gel

- ✓ Low viscosity
- ✓ Very flexible
- ✓ Very thin application
- ✓ Can be used to finish all gels
- ✓ Easy application as in comes in a bottle
- ✓ Soakable in Acetone
- ✓ Easy and a high shine

Supreme Finish

- ✓ Very low viscosity
- ✓ Very hard after cure
- ✓ Suitable for use over acrylics and hard gels, not over flexible gels!
- ✓ No sticky layer after cure
- ✓ No adhesive properties
- ✓ Easy and a super high shine without cleansing

Magnetic Matt Top Gel

- ✓ Low Viscosity
- ✓ Very flexible
- ✓ Trendy Matt Finish
- ✓ Best when applied in two thin coats for long lasting results
- ✓ Can be used to finish all products; Gels, Gelpolish, Color Gels and Acrylics

“Happiness. Simple as a glass of
chocolate or tortuous as the heart.
Bitter. Sweet. Alive.”

Chocolat



Magnetic Gelpolish

The ease of application and the long lasting end result of Gelpolish revolutionizes the services brought to the clients. The superior adhesion prevents service breakdown and allows for weeks of wear. The thin Gelpolish can be applied in two coats for full coverage and can be used on natural nails, acrylic nails and on gel nails making it truly multi purpose in use.



Gelpolish Partners

Gelpolish Base/Top Gel 103000

This three in one product can be used as a base layer for Gelpolish when used on the natural nails, to reinforce the natural nail with three layers or as a top coat to finish and protect the Gelpolish colors.



Gelpolish Bond 130010

Gelpolish Bond improves the adhesion of Gelpolish on natural nails as well as artificial nails. This acid-free primer is applied as a thin layer over the entire nail surface. Gelpolish does not dry completely, but remains somewhat tacky. The unique formula binds to the proteins in the nail for a strong and natural adhesion. When using Gelpolish on artificial nails, Gelpolish Bond can be used after filling up the artificial nail. It is important not to use the Base / Top Coat after Gelpolish Bond when used on artificial nails. The formula is harmless to the nail and surrounding tissue. Gelpolish Bond is available in bottles of 15ml.



Building Base for Gelpolish 103404

Building Base for Gelpolish is a truly multifunctional product, you can correct the nail, give flat nails a nice curve and give strength to weak nails. Apply a thin layer and cure this layer for optimal adhesion. Apply a second layer but do not cure this, let a drop of Building Base flow from the brush onto the wet gel at the desired apex location and give it time to self-level. Building Base is also great to adhere Rhinestones to the nail surface. Building Base for Gelpolish adheres perfectly to the natural nail but remains dull after cure so use of a topgel is advised.

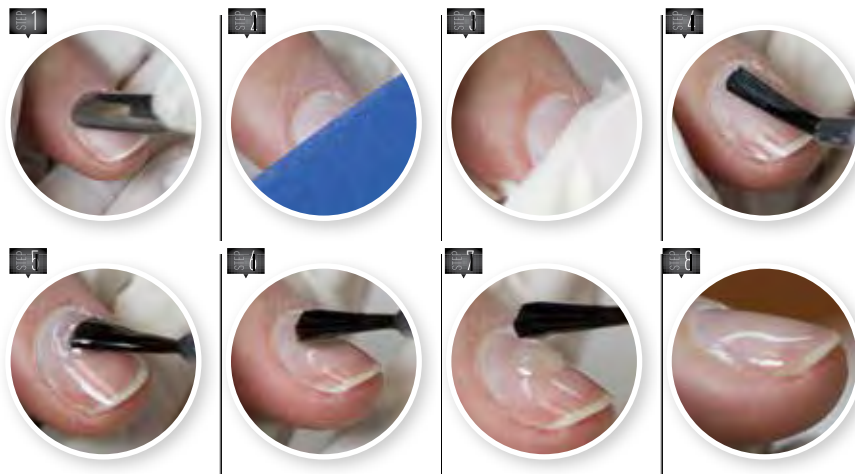

“a truly multifunctional product”

Reinforcing Powder 103401 + Spray 103402

Sprinkle or spray this very fine powder in the uncured gel. Stay away from the cuticle and tap the finger to remove the excess powder before the gel is cured. Suitable for all gels and Gelpolishes.

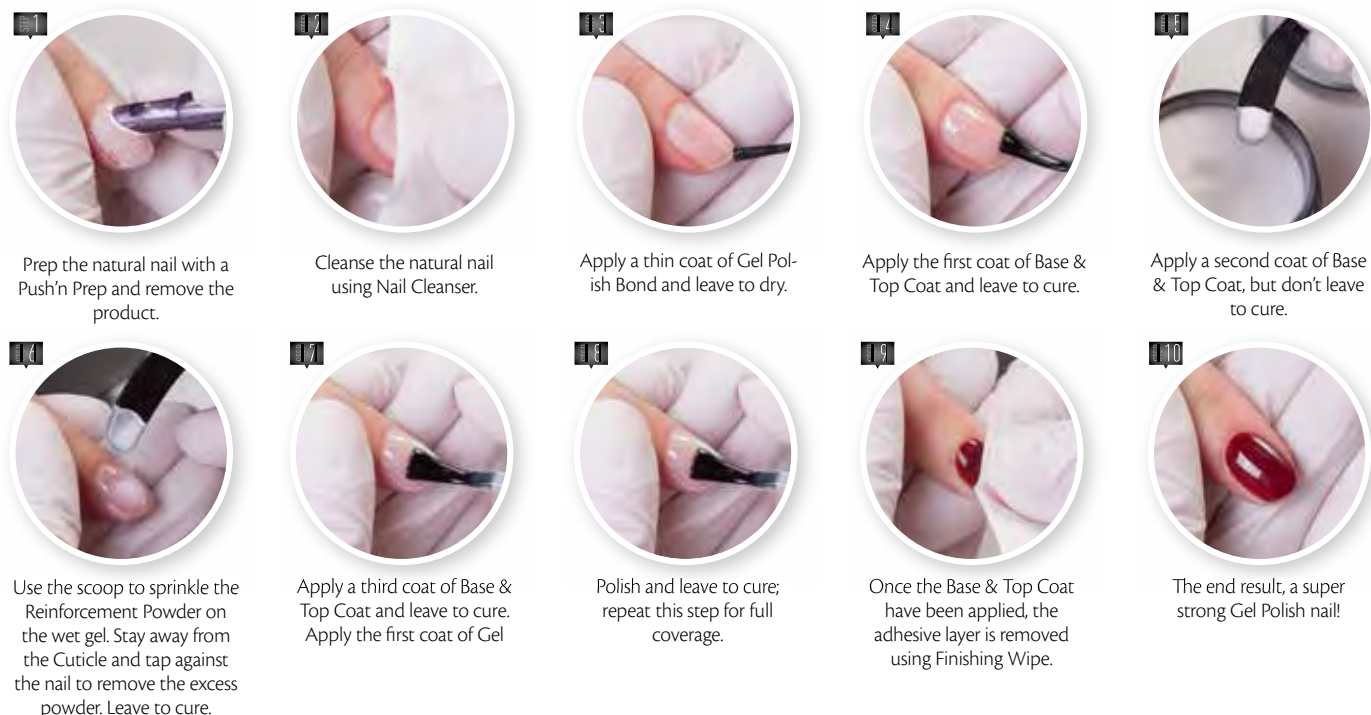

Dome Drops For Gelpolish 103405



“Ultimate Color Indicator”

POWERGEL

YOUR POWER! THE POWER OF MAGNETIC!

The alternative
to Acrylic!



Easy
Application

No Time
Pressure

Beautiful
End Result

Available in the following colors:

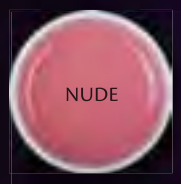

Discover the strength of Magnetic PowerGel!

A gel that feels like acrylics but without the time pressure because it cures like gel in LED or UV! With PowerGel you can create every nail shape you desire, from a natural nail overlay to the most extreme shape, everything is easier than ever before. Easy to pinch, strong and stable colors, you will be amazed.

PowerGel is available in 5 different shades. PowerGel Clear is crystal clear, PowerGel Pink is a milky pink shade that compliments the natural nail perfectly. PowerGel White is a radiant white and will cure perfectly even if you apply it thicker. PowerGel Cover is a cool nail plate extender suitable for all natural nails and PowerGel Nude is a warm nude color, great as a base color for nail art and super easy to use when you prefer the one ball technique.

PowerGel is suitable for every type of natural nail, from flexible to very hard nails, and gives a perfect result every single time.

PowerGel by Magnetic, your power, the power of Magnetic!

You are passionate about nails, but after trying PowerGel you will fall in love again!

Step 1.



Prepare the natural nail as usual and file the nail dull with a 240 grit file. File the natural nail shorter. Clean the nail with Prep & Wipe (135021) and place the Competition form (177006). Apply Gelpolish Bond (130010).

Step 2.



Take a small amount PowerGel White (104204) with the Double Spatula and place it on the form. Make the smile line with the Click-On Gel Brush 6 (176057). Use a bit alcohol on your brush for easy application.

Step 3.



Place with the Double Spatula PowerGel Clear (104200) on the nail. Sculpt the Clear overlay consistently from the cuticle area to free edge. Cure the nail 2 minutes in the UV-lamp or 1,5 minute in the Twinlight. If so desired you can remove the sticky layer after curing with Prep & Wipe (135021).

Step 4.



Shape the nail with a 180 grit Hygienic file. Remove the dust with a Nail Scrub Brush (178200) and clean with Prep & Wipe.

Step 5.



Seal the nail with a Top Gel of your choice.

PowerGel Clear

30g. 104200



PowerGel Pink

30g. 104201



PowerGel Extender

30g. 104202



PowerGel Nude

30g. 104203



PowerGel White

30g. 104204



Step 6.

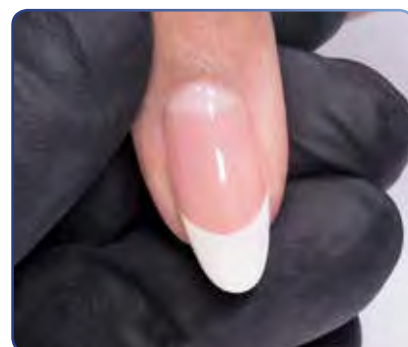

The end result!

ACRYLICS

A close-up portrait of a woman with blonde hair, wearing white acrylic nails and applying mascara. A hand holding a hairbrush is visible on the left.



Acrylics

The Magnetic Acrylic system is balanced and designed to ensure optimized flexibility and structure in the finished nails. This enables the clients to enjoy comfortable wear and prevents service break down or micro shattering. By mixing the systems you can achieve the perfect product combination, from slow to fast drying and from soft to very hard everything is possible. Designed by experienced nail technicians and tested in salons all over Europe, the innovative Acrylic System offers endless possibilities.

The Magnetic Acrylic System has an adjustable mix ratio, as a general rule a 2:1 ratio is preferred but the molecular structure is designed so it can be used in a wetter or drier consistency without jeopardizing the quality of the nails. This helps the nail technicians in warmer or colder climates.

The Acrylic Systems are constantly expanded and improved making The Magnetic Acrylic Systems the absolute Innovator in the nail industry!

Sample Jars

All Acrylics are available in small 5 gram jars for testing purposes.



MAGNETIC

THE ACRYLIC SYSTEM
THAT **YOU** CONTROL
AND **ADAPTS TO**
YOUR WISH!



PRESTIGE...
THE EASIEST
WORKABILITY!

PRESTIGE...
INTENSE ADHESION!

PRESTIGE...
TOTAL CONTROL!

PRESTIGE...
REAL LIFE
NAILS!

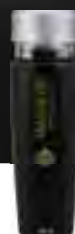

Prestige: acrylics with an attitude!

The Prestige Acrylic System is designed for nail technicians demanding complete control and artistic freedom. The revolutionary chemical formulation allows for a controlled workability and curing process resulting in a naturally flexible end result. Prestige Acrylics were thoroughly tested by selected nail technicians and as the formulations are being constantly improved they fit the need of nail technicians worldwide, making Prestige the chosen Acrylic System of many well known nail technicians.

Liquids



Prestige acrylic Liquid
30ml 114154



Prestige acrylic liquid:
100 ml 114161



Prestige acrylic liquid:
200 ml 114130



Prestige acrylic liquid:
960 ml with pump 114129

Prestige Acrylics offers unparalleled benefits to the nail technician:

Superior adhesion

- ✓ Advanced bonding agents drastically improve adhesion resulting in a Keratin like bond

Glasslike clarity

- ✓ The divers polymer particles form a close knitted network without air bubbles and no visible pigment particles

Natural flexibility

- ✓ Plasticizing agents optimize performance and create thin durable nails that are solvent resistant

Unequalled color stability and non-yellowing discoloring

- ✓ Pre-pigmented polymers dramatically improve color

Controlled curing process

- ✓ Dissolving agents react to polymer particles prolonging cure allowing the nail technician to customize workability

Consistent quality

- ✓ Tested in different areas of Europe to ensure optimal workability

Low odor

- ✓ Specialized monomer prevents excessive evaporation and odors

Prestige: acrylic powders

All the Prestige Powders are formulated to offer a controlled curing process to the nail technician. The product stays workable until the brush is lifted off the nail making the application fault proof and suitable for beginners and advanced nail techs. We offer a wide range of colors for specific types of application. The Prestige Powders are bubble free and offer a glasslike transparency. The resulting nails are very flexible making the Prestige Acrylics the most durable in the industry.

Prestige Powder Crystal Clear

The acrylic powder that gives transparency a new dimension. The pure polymer technology and the diverse polymer particles ensure a close knit structure eliminating all air bubbles. Flexibility is drastically improved.



5g 114193
35g 114167
70g 114180
350g 114141

Prestige Powder Opaque Pink

Hiding imperfections has never been easier. The Prestige Powder Opaque Pink is semi covering and offers superior adhesion. The Opaque Pink is great for the one ball method.



5g 114198
35g 114169
70g 114182
350g 114143

Prestige Powder Extra White

The white powder that radiates brilliance. The Prestige Powder Extra White is deeply pigmented to ensure a dramatic white French Manicure even when working paper thin. A prolonged molding time helps in creating a perfect c-curve.



5g 114200
35g 114171
70g 114184
350g 114145

Prestige Powder Blush Pink

The ideal powder to give the natural nail plate a blush of color. The Prestige Powder Blush Pink is pre-pigmented to ensure an even coloration. Plasticizing agents create superior flexibility.



5g 114197
35g 114168
70g 114181
350g 114142

Prestige Powder Natural White

Semi translucent white for a natural looking French Manicure. The Prestige Powder Natural White is a softer toned color specifically made for the client that doesn't want the dramatic French look.



5g 114199
35g 114170
70g 114183
350g 114144

Prestige Natural Pink

A very light and natural pink powder for the client that prefers a natural look.



5g 114192
35g 114166
70g 114179
350g 114126

The pure polymer technology combined with smartpolymers will reduce any problems nail techs may experience.

- ✓ Pure polymer technology
- ✓ Smart polymer
- ✓ No air bubbles
- ✓ Optical enhancers and color stability
- ✓ Revolutionary molecular structure
- ✓ Plasticizing agents
- ✓ Solvent resistant
- ✓ Superior adhesion
- ✓ All Prestige Powders are available in 35g and in 350g, salon size jars
- ✓ Superior molecular structure improves flexibility and resistance
- ✓ Controlled curing process
- ✓ Diverse polymer particles ensure a compact structure
- ✓ Dramatically vibrant colors
- ✓ No more micro-shattering
- ✓ Promote flexibility and durability of the service
- ✓ Preventing service breakdown
- ✓ Advanced bonding agents promote a natural keratin familiar retention

Prestige Camouflage powders

The make-up powders to enhance the natural nail plate. Whether the client has bitten nails, damaged nails or simply wants a longer esthetically pleasing nail plate these powders offer endless possibilities. The different colors are designed to naturally complement the skin tone of the client. We recommend using these powders dryer to guarantee the opacity.

Prestige Powder Camouflage Warm Pink

This color complements the darker skin tone. The pigments are finely blended to prevent discoloration.



5g 114202
35g 114173
70g 114186
350g 114149

Prestige Powder Camouflage Cool Pink

This color complements most skintones and can be regarded as a neutral color.



5g 114204
35g 114175
70g 114188
350g 114156

Prestige Powder Camouflage Pink

This color complements the pinker skin tone. The pigments are finely blended to prevent discoloration.



5g 114201
35g 114172
70g 114185
350g 114147

Prestige Powder Camouflage Hot Pink

This color complements the fairer skin tones. Hot Pink is semi transparent making this powder ideal for a faded baby boom nail.



5g 114203
35g 114174
70g 114187
350g 114148



Acrylic Blue Liquid

Blue Liquid:

Blue Liquid is the liquid for nail techs that want a faster setting product. The versatility that Blue Liquid offers is endless. When used with the color powders or the Pro Formula color collections the Blue Liquid dramatically improves workability and possibilities.



Blue Liquid
100ml 114050



Blue Liquid
200ml 114060



Blue Liquid
960ml 114061

“Try to use Blue Liquid with the Prestige Powders to fasten the curing process and to customize your acrylic system.”

Primer

Soft Bond Primer ensures adhesion on all nail surfaces both natural and artificial. This non acidic priming agent should be applied as a thin coat over the entire nail surface, the Soft Bond Primer does not dry completely but remains slightly tacky. The unique formula adheres to the proteins of the natural nail for the most resistant strong adhesion.



Soft Bond Primer
15ml 130011

Tip: cure 1 minute in the UV Lamp to improve adhesion even more

Benefits

- ✓ Strong adhesion
- ✓ UV resistant
- ✓ Faster set and cure
- ✓ Balanced and reliable molecular structure
- ✓ Can be used with every type of acrylic powder

“I think of my piano in its ocean
grave, and sometimes of myself
floating above it”

The Piano





Step by Step French Manicure

The highly motivated Tanja Makarova from the Ukraine is one of the talented trainers of Natalia Yakubchuk. She works as a nail technician for more than 8 years and since a few years she is a trainer too. Tanja was trained by the world famous Natalia Yakubchuk and her speciality is French Manicure. Tanja mastered the process to show everyone that creating a French Manicure does not have to be so difficult. In addition, she is a star in refilling any type of nails.



When looking at these nails, many nail stylist would choose to remove the nail and apply a new set. However, the removal of a whole set takes a lot of time and is not good for the condition of the nails. Tanja is showing you that it is not necessary to remove the nail completely to create a perfect set!



File the old product layer using the Large Barrel Carbide Bit Coarse. This bit removes old product layers quickly.



Make sure to keep a thin layer of acrylic on the nail. This is better for the condition of the nail. Remove the Pterygium using the Prep bit and make sure that you remove the Pterygium along the sidewalls.



To extend the nail bed, use one of the colours from the Sparkling Nudes Colour Acrylic Collection.



Create a natural smile line.



Use Prestige Extra White for the extension edge.



The extension edge can be created by gently tapping and evenly spreading.



Finish the nail with a layer of Prestige Crystal Clear.



File the nail in shape using the Magnetic filing method.



Seal the nail with Supreme Finish for a super high shine end result and let it cure in the UV Lamp.



The result is a perfect looking set of nails created in a very short time.

A close-up photograph of two hands with long, manicured nails, positioned to form a heart shape. The hands are light-skinned and the nails are painted with a white and pink design. The background is dark and textured, possibly a wall with a subtle pattern. The lighting is soft, highlighting the contours of the hands and the texture of the skin.

“When you love someone, you
love all of them...you gotta love
everything about them”

Valentine's day

Magnetic UV Acrylics

Liquids

Ultimate+ UV Acrylics

Ultimate+ UV Acrylics offer the best of two worlds, the workability of acrylics and the curing process of gel, allowing for correcting and refining the nail to a perfect end result.

“It is important to work in a dry mix ratio when using UV Acrylics, working too wet will cause problems”



Liquid Ultimate+
100ml 114000

Liquid Ultimate+
200ml 114010

“Ultimate+ Liquid is the thinnest gel there is, when the client has lifting around the cuticle, sanitize the nail and use the Ultimate+ to seal the lifting onto the nail plate”

Powders

These powders are made specifically for UV cure. Very fine powder with intense colors.

Prestige UV Clear

Crystal Clear UV powder, suitable for all applications.



5g 114194
35g 114177
70g 114190

Prestige UV Pink

A soft pink shade that complements the skin tone of the client.



5g 114195
35g 114178
70g 114191

Prestige UV White

A vibrant white powder for dramatic smile lines.



5g 114196
35g 114176
70g 114189

The benefits of Ultimate+ UV Acrylics

- ✓ Absolute odor free
- ✓ Superior adhesion
- ✓ Easy application
- ✓ Easy to remove by soaking in acetone
- ✓ Strong and durable nails
- ✓ UV protection
- ✓ Can be used on tips and forms
- ✓ The perfect choice for beginning nail technicians
- ✓ Store cool and dark to prevent curing of the product
- ✓ Can be used with most color powders
- ✓ Can be pinched to create a deep c-curve
- ✓ Ultimate+ can be used with Prestige Camouflage powders
- ✓ Curing time is 2 minutes for UV Pink and Clear we recommend 3 minutes cure for UV White
- ✓ Available in the traditional French Colors; UV White, UV Clear and UV Pink

Step by Step



Prepare the nails as usual and remove the shine. Use Nail Cleanser to ensure proper adhesion of the product. Place the Competition Nail Form.



Use Ultimate+ very dry, in a 1:1 ratio. You will see dry powder particles on the bead of the product, this is the correct ratio.



Use Camouflage Cool Powder to elongate the nail plate and create the smile line. Cure for 1 minute in the UV Lamp.



Pinch the correct c-curve in the nail using the Gel Clamps and cure for the complete 2 minutes.



Apply UV Powder White on the form and cure for 3 minutes.



Use UV Powder Clear to make a smooth transition between the nail bed and the free edge. Cure for 2 minutes.



When UV Acrylics are completely cured there is a thin inhibition layer on the surface of the nail, this should be filed off. This is uncured residual product. File the nails following the Magnetic Filing Method.



Seal the nails with Supreme Finish, cure for 2 minutes in the UV Lamp. When so desired you can seal with Top Gel but this needs to be cured for 4 minutes in the UV Lamp.

The end result, beautiful and sharp French manicure nails.



“UV Acrylics experience a so called Pre Polymerization. This will help when creating sharp smile lines. Cure the nail for 20-40 seconds in the UV Lamp and the product will be optimal elastic, making it very easy to work with and to control.”

The Natural Whites Acrylics

Create acrylic nails that cannot be distinguished from real nails! With these 3 Natural White Acrylics you choose the right color for the free edge and exactly match the color of the client's nails. There's no need to do a follow up treatment for the free edge, it will grow out invisible. When your customer had natural nails and she breaks one, it's easy to fix without being visible.

The Natural Look is suitable for:

Beauticians, catering staff, care givers, men and anyone who wants artificial nails that look real.



Step 1.

Choose the right color Natural White Acrylic for the free edge to exactly match the color of the client's nails. It's best to choose the right color in daylight or underneath an Adjust-a-Lite Lamp (190011). If not, chances are the color you choose will not match perfectly.



Step 2.

Prepare the natural nail. Gently push back the cuticle and remove the Pterygium with a Pro Pusher, remaining Pterygium may result in lifting of the artificial product. Now remove the shine from the nail with a 240 grit file. Remove dust with Prep & Wipe (135021).



Step 3.

Apply Soft Bond Primer (130011) and let it dry. If the nails are very thin or damaged, apply a thin layer of Seal & Protect Solution (130007) over the entire natural nail and cure for 2 minutes in the UV lamp or 1.5 minute in the Twinlight. Remove excess Seal & Protect Solution with a dry Nail Wipe.



Step 4.

Place the form, make sure the form fits well to the natural nail to prevent cracks.



Step 5.

Apply the Natural White Acrylic on the form and create the free edge. Create a natural looking smile line.



Step 6.

Use for the nail bed Clear Acrylic. Make the apex in the middle of the nail to give enough strength to the stress point of the nail.



Step 7.

Remove the form and file the nail in shape with an emery board. The surface of the nail is filed with a 180 grit Hygienic File. Use a White Block to remove scratches from the nail by making circular movements. Buff the nail to a high shine with a Smooth Operator and an Ultimate Shiner.



Step 8.

The end result; nails that cannot be distinguished from real nails!

Ideal for broken nails
Identical to natural nails
Easy and fast application



Starterkit 114300



Acrylic Natural White 1
114301



Acrylic Natural White 2
114302

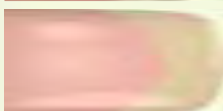

Acrylic Natural White 3
114303

Color Acrylics





Color acrylics and the Pro-Formula line

Magnetic offers a wide artists palette to choose from with the color acrylics and the Pro-Formula collections. These color powders offer endless color possibilities for even the most discerning nail artists. The traditional color powders are available in matte, metallic and glitters colors. These powders have a medium cure time when used with Prestige Liquid, however when used with Blue Liquid the cure time speeds up.

The Pro-Formula Collections

The Pro-Formula powders are formulated to give endless possibilities to nail technicians. The pure polymer technology ensures optimal workability and color stability.

“The Pro-Formula powders can be used with Prestige Liquid to ensure a longer working time, this is especially useful when doing color smile lines or fadings. When you want to make the product more compact and faster setting we advice Blue Liquid.”

The main benefits of the Pro-Formula powders are:

- ✓ Unequalled color stability
- ✓ Pre-pigmentated polymers dramatically improve color and prevent leaking of color
- ✓ Extreme flexibility
- ✓ The revolutionary plasticizing agents create an unbelievable flexibility during the cure of the powder allowing for complete artistic freedom
- ✓ Suitable for multi layering of colors
- ✓ These powders are designed to make layering easy, due to the monochromatic color collections
- ✓ Multi dimensional effect
- ✓ The addition of different effect pigments give an unparalleled shine and depth of color
- ✓ Intense glitter effects
- ✓ The Pro-Formula glitter powders offer an amazing sparkle effect

**Check our website
for the latest colors!**

Creative with Color Acrylics

By Pepyn Borrèl

The Magnetic Color Acrylics are suitable for a variety of techniques because of the color stability and flexibility. Whether you want to create a background, a fancy pattern or 3D flowers, these colored powders will please even the most demanding nail stylist. Because of the wide color range you will have a color for every season and every type of customer. The Color Acrylic Powders are available in matte, metallic and glitter colors.

Fading technique

A fading is a color which gradually blends into another color. Fadings are made with Nail Art Paint or Color Acrylics, a wonderful technique to use as background or on the Free Edge. When making an acrylic fading, it should be done wet, so the fading blends nicely.

Horizontale fading



1 The horizontal fading is often used as a background and can be done with many colors. You blend from light in to dark. Take a small ball of acrylic on your brush



2 and apply the color across the width of the nail. Use the flat side of the brush and apply it like you apply a nail polish. This will keep the other side of the brush clean.



3 Then work down and fade the color halfway the nail.

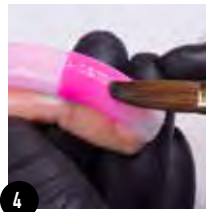

4 Apply a darker color across the width of the nail right where the lighter color ends. Make the fading towards the Free Edge.



5 To make the colors fade beautifully into each other, fade also up to the lighter color.



6 Place a ball of acrylic and fade the color all the way down. Finally place the darkest color, in this case, Deep Purple, on the Free Edge. Fade this color gently towards the nail bed.

Diagonal fading



1 A variant on the horizontal fading is the diagonal fading. Start with yellow in the upper left corner and fade the color diagonal.



2 Apply the next color diagonally right underneath and then fade the color down.

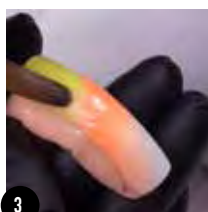

3 To blend the colors nicely into one another also fade the colors to the top.

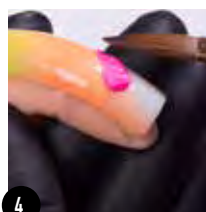

4 Apply the pink color right underneath the orange color and work in a diagonal line downward.

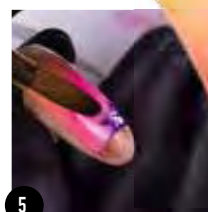

5 Again, fade the color slightly upwards. Apply the last and the darkest color right to the bottom of the Free Edge.



Fading on the Free Edge



1 Create the smile line with black acrylic and fade it lightly towards the Free Edge.



2 Place a ball of Deep Purple in the center of the nail and fade it completely towards the Free Edge.



3 At the edge of the nail, use the golden glitter.

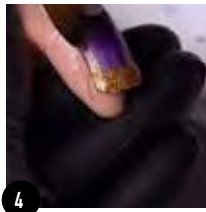

4 Fade this color first and work your way up the side towards the other side.

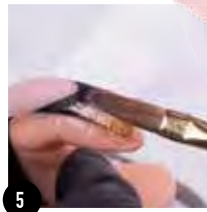

5 Press gently on the glitter. Because you work from dark to light, this will create a narrowing effect.



Line Fading

By making line fadings you actually train yourself in making lines. It's really difficult to make a thin line on the spot. With line fading only one side needs to be sharp, the bottom edge of the line will be faded anyway.



1 First, create an light colored background. Start fading from the top right, and fade the color slightly downwards.

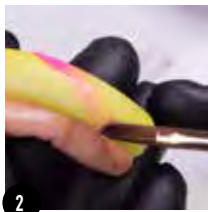

2 Fade the line from the top right to the bottom left.

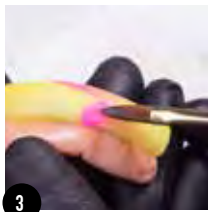

3 Then place a ball of acrylic at the top left, and repeat the steps like you did on the right side.

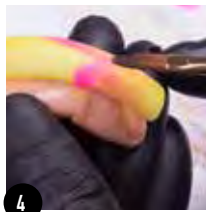

4 Continue to repeat the steps to the free Summit. This will give you real clean lines.



Flowers

3D acrylic flowers remain popular. However, the technique requires a good mastery of technical skills and the proper use of your brush. With the side of the brush you cut into the acrylic, with the flat side you push the product. Additionally, you can say that to you build a 3D flower in three stages.



1 First you start with a ball of acrylic that while it is still wet, is shaped in the right form. Use the flat side of the brush to model the leaves in the correct shape. Give pressure from the heart of the flower, The acrylic should be the thinnest here. On the edges of the leaves the acrylic is a bit thicker, this will give the illusion of leaves that are curling up. If you give pressure from the heart, be careful and don't push the brush completely flat on the nail because the outside can start to flow out and loosen it tightness.

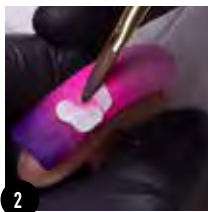

2 By keeping the brush flat you mold the leaves. Give some pressure from the center of the leaf with the side of the brush. The outer edges of the leaves have to be extremely thin.



3 In the second stage of the upright leaves will be created. For the middle leaves you have to work in the same manner, just push the product less flat, rather somewhat up. This will happen automatically when the brush is not lower than at an angle of 45 degrees to the product.

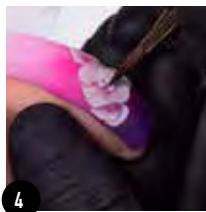

4 Add as many petals to create a flower. All leaves should come from one center. Leave some space in the center for the core.

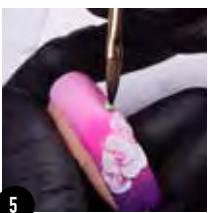

5 Use the same technique to create the petals of the flowers.



6 Cut the the veins in the leaves by pushing the side of the brush into the green acrylic. Hold your brush fairly upright and cut from the midrib of the leaf veins to the left and right.



7 Creat some extra details with the dotting tool.



Tip:

Use when creating the color fades Prestige Acrylic Liquid for longer durability. Blue Liquid is the most suitable for making flowers because the acrylics cure faster.



Structure and architecture leads to **perfection and stability**

By Pepyn Borrèl

12 years ago when I started as a nail technician, I read about a technique that was used by the winner of the championships French Manicure, this technique called “pinching” was completely new to me. I understood that you can create a beautiful deep c-curve but how it exactly worked was quite unclear. In those years the motto was, “If it hurts, it’s good” which often ended in Onycholysis of the natural nail. Gradually I learned how to make a perfect nail without hurting the client. And this I would like to share with you because pinching is not only essential in making nails, once you understand, it’s very simple!

The strongest chain is only as strong as the weakest link, which certainly applies to the nails made in the nail salon. A symmetrically shaped c-curve is achieved by several techniques, the most important of which is pinching. Pinching is a difficult technique where several factors play a role: the use of the right tools, the correct modelling of the acrylic or gel, the right time to pinch and exert a uniform pressure. Only then you get a symmetrical curve.

When judging competition nails a balanced and consistent C-curve is essential, the number of points earned by the c-curves often makes the difference and determines the winning set of nails.

The c-curve consists of two parts which are formed at different moments. We speak of the concave, or the bottom of the hairline and the convex, the top of the hair line. It is important to know that the c-curve must be made symmetrical over the entire length of the nail otherwise additional stress points may occur which may break or rupture. Also, the thickness of the overlay must be equal to ensure that the curve is formed when pressure is put on the product because of the pinching.

There are two ways to get strength in an artificial nail, by building the Apex or by accentuating the c-curve. It is not wise to use both techniques, making the artificial nail too strong it can break into the natural nail.

Part 1: Preparing to perfectly pinch

The natural nail should always be properly prepared but if you aim to pinch nails it is important to understand how the natural nail will react. To prevent the natural nail from giving too much counter-pressure when pinching, it is recommended that the free edge is as short as possible and to be filed in a round shape. Take into account the shape of the hyponychium when filing the natural nail and also cut the form in the desired shape or choose a form that fits. File the free edge into the side wall of the natural nail to the point where the natural nail is covered by the cuticle, also creating space for the sidelines of the artificial nail.



Part 2: Preparing the form

Besides cutting the form in shape, strengthening of the form is very important, especially when you work with gel. By placing Nail Form Support Foil underneath the form you are able to have a deeper c-curve in the form before placing it. This will cure the product immediately in the desired model and post-pinching will be less important. Because acrylic and gel shrink during curing, the Nail Form Support will keep its shape despite the shrinking.

Roll the form around the pinching stick of the desired size to get a curve.



Tip: remember the size of the pinching stick as you should use the same size for the nails of the other hand or reuse the forms of the first hand. The c-curves should be identical to the first hand. The use of Nail Form Support Foil also helps when creating other more exotic nail shapes.

Part 3: Application

To ensure a perfect c-curve it is important to apply the overlay in uniform thickness. If you make the nail on one side thinner it will result in an unequal c-curve after pinching. Do not apply the nail too narrow, because the nail will be even narrower after pinching. It is important to shape the product straight coming out of the side wall. Prevent the nail from being too tapered. The nail may, for a natural result, be tapered up to 5%.



Part 4: Molding phase

After the acrylic is applied, it is in its "molding" phase. In this phase, the product can easily be pinched. For each system the acrylic molding phase will be reached at a different moment, the acrylic will feel warm. During this phase, the entire nail must be pinched and hold into position, because as long as the overlay is curing, the natural nail will press against it and the c-curve can be lost. The use of Nail Form Support Foil makes pinching significantly easier: Because only the stress point needs to be pinched.



Use a double sided spatula to remove the form by gently pressing the form away from the nail.

Take a pinching stick, in the correct size and place it under the free edge of the nail. Use gentle pressure to shape the concave, the bottom of the c-curve, symmetrical. The correct pinching stick is often difficult to determine, remember that the cuticle at all times is the widest point of the nail and therefore the pinching stick should be narrower.

Tip: when you do not have that much experience with pinching sticks take one size smaller than what you would initially assume.

Aim for a 40% c-curve, 40% of a circle. This way you are assured of an optimal structure.



Part 5: Pinching the stress point

After pinching the free edge evenly, the stress point must be pinched. This is the point where the product passes into the natural nail. This point is called stress point because when you would hit the nail hard, it will break here. To prevent this, the c-curve needs to be just as pronounced at this point as on the free edge.

Pinch the stress point with downward pressure, not just side way pressure. This will prevent onycholysis.

By pinching, you "fold" your c-curve around the natural nail. This also prevents excessive filing. The stress point can be pinched with different instruments but a combination of these instruments is recommended.

Put pressure alongside the "ears" or corners of the smile line, the best is to use pinching tweezers, these have ridges on the end so you can hold the nail. Grasp the "ears" and pull it in place with a gentle downward movement. Do you also want to create the sidelines of the free edge, we recommend the use of pinching tool 2.



This tool is also ideal when pinching stiletto nails, because the tool is already shaped like a stiletto.



Part 6: C-Curve stabilization

After all these steps are completed, you have to cure the nail completely. During the curing process the c-curve must be stabilized. We offer two possibilities: the clamp and the acrylic clamp.



The choice is very personal, the clamp gives more pressure, determined by the number of elastic bands, the acrylic clamps are more comfortable. Leave the clamps in place until the nail is fully cured and ready to be filed, don't waste any time and use multiple clamps. Therefore, the metal acrylic clamps are packed per 6. For stylists who

work with gel we have special transparent clamps, these allow UV light and can be used inside the UV lamp during curing.



Part 7: C- curve emphasis during filing

After so much effort to get a perfect and deep c-curve, it is important to maintain it during the filing of the nails.



Tip: if the customer comes back to repair 1 nail it is important to hold the stress point when filing the nail to prevent the c-curve to open and flatten.

All steps are the same when working with gel, but pinching the stress point must be repeated a number of times because the c-curve of a gel nail slowly flattens during curing. We recommend to pinch after about 30 seconds. Repeat this until the c-curve is formed, the nail only needs to be stabilized with the special transparent clamps.

The first steps in shaping the nail is by filing the sidelines and the free edge. To emphasize the c-curve it is wise to file from the sidelines with an upward motion to the center of the nail: follow the shape of the nail precisely and accurately.

The convex, the top of the c-curve, has to be equal throughout the entire surface of the nail.

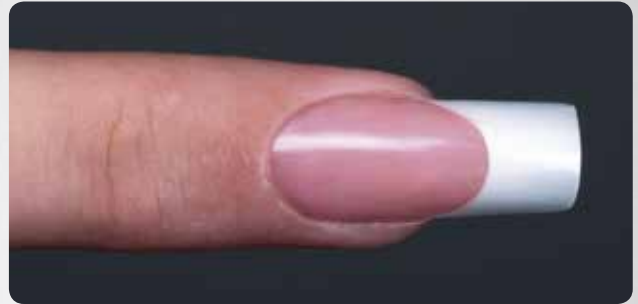

To get a perfect c-curve, many steps are required but the end result is beautiful and much stronger than a nail that is not pinched.



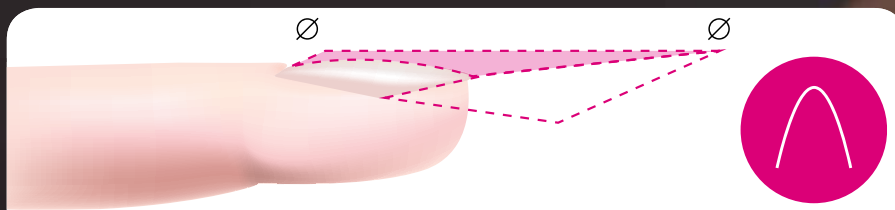

The diagram shows a side view of a finger with a nail. A dashed pink line indicates a very deep C-curve. Two circles with a diagonal slash (Ø) are positioned at the base of the nail on either side. To the right, a pink circle contains a white line drawing of a deep arch.

Extreme Pipe Nail

- Upper arch is completely flat • Extreme deep c-curve • Lower arch lines going downwards
- Form is placed upwards

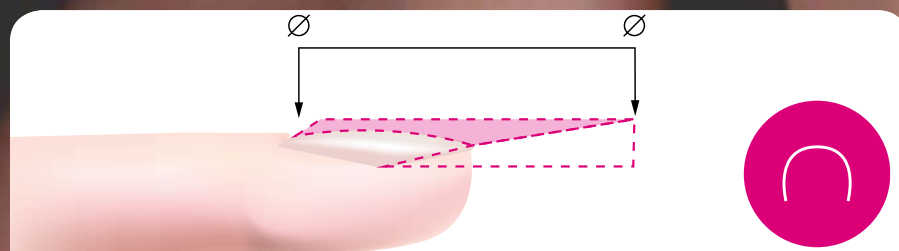

The diagram shows a side view of a finger with a nail. A dashed pink line indicates a moderate C-curve. Two circles with a diagonal slash (Ø) are positioned at the base of the nail on either side. To the right, a pink circle contains a white line drawing of a moderate arch.

Pipe Nail

- Upper arch is completely flat • C-Curve is approximately 50-60% • Straight sidelines
- Form is placed upwards

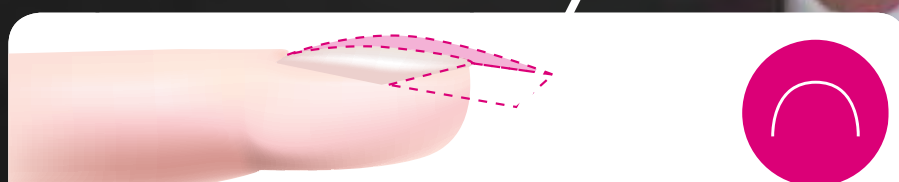

The diagram shows a side view of a finger with a nail. A dashed pink line indicates a shallow C-curve. To the right, a pink circle contains a white line drawing of a shallow arch.

Square Nail

- Length offset with apex in the middle • Straight lower arch lines
- Approximately 40-50% c-curve • Form follow the curve of the natural nail

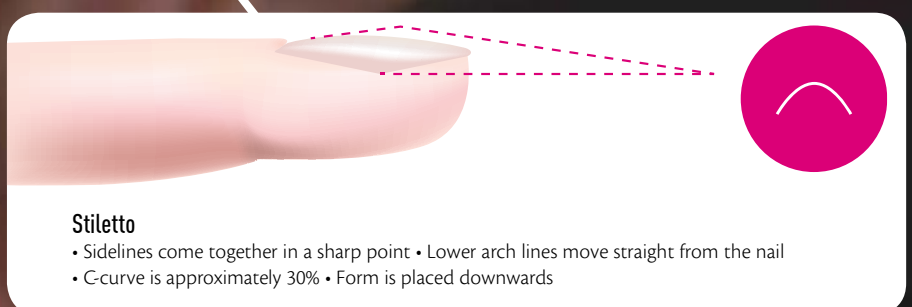
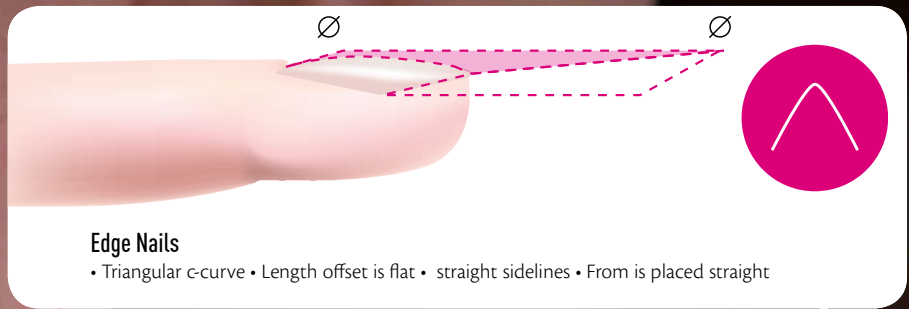

BRUSHES



Magnetic brushes made for the discerning nail technician:

From budget brushes to the highest quality brushes in the market.... Every technician will find the brush of their choice. Revolutionary is the Click-On system....

This enables the technician to store the brushes upside down hanging from the Click-On brush stand. The magnets in the handle of the brush make this a beautiful addition to every salon and prevents liquid contaminating the brush ferrule, ensuring a longer life span of the brush.

A selection of our top selling brushes are available in a Click-On version.

How to clean a new brush before using it...

“Clean Acrylic brushes in clean liquid. The liquid may be contaminated with powder particles that can cause the acrylic to cure in the brush.”



Remove the plastic protection cap when you have a new brush. Do not place this back when the brush has been in contact with acrylic liquid. The liquid can cause the plastic cap to melt together with the hair of the brush.



The hair of a new brush is shaped with Arabic gum. This has to be removed thoroughly by rolling the brush head over a brush wipe. The hair splits when the Arabic gum is not removed completely, this damage is irreversible.



Take clean liquid and submerge the hair of the brush. Turn the brush to make sure that all the hair is coated with liquid. After this step the hair of the brush should not be touched with the fingers anymore.

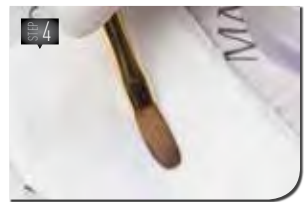

Be certain that all the liquid is gone from the metal ferrule to prevent discoloration. The residual liquid is not suitable for use because of possible contamination.

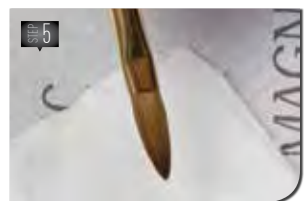

When you are not using your brush it is important to bring the hair to the desired shape and storing the brush either lying horizontally or hanging up side down which is possible when using the Click-On system.

“The choice for the type of brush and the shape of the hair is purely personal. Some brushes have specific usages”

Gel Brushes

Gel brushes are available with Nylon or Kolinsky hair. The Nylon hair will stay better in shape and is firmer when working with the brush. The Kolinsky hair is softer making them ideal to use with thinner gels like Top Gel.

Synthetic hair:

Premium Gel Brush Oval jr. 4

176011



Premium Gel Brush 4

176049



Premium Gel Brush Oval 6

176010



Premium Gel Brush 6

176048



Premium Gel Brush Angular

176012



Ombre Brush

176041



Kolinsky hair:

Brush Flat 4

Pink 176033



Brush Flat 6

Pink 176037

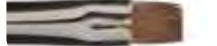

Synthetic Brush Flat 6 Transparent

176031



Brush Flat 8 transparent

176030



Rhinestone Gel brush Flat

176071



Rhinestone Gel brush Oval

176072



Student Brush Flat 4

176014



Transparent Flat 4

176028



Perfect Smile Line Brush

176080



Acrylic Brushes

The Magnetic Acrylic brushes are made of top quality Sable hair offering the discerning nail technician a brush for every technique. Available in different sizes and shapes, all developed to have great liquid retention helping the technician achieving the perfect mix ratio.

Ultra Designer Brush 4

176000



Premium Oval 5

176047



Brush Oval 6

176032



The Performer 8

176001



Oval 8

176046



Brush Oval 8

176025



Brush Round 8

Pink 176036



Sensei Acrylic Brush

176055



Rhinestone Acrylic Brush Oval

176073



Premium Oval 4

176067



Japanese Brushes:

The Empress 8

176004



The Emperor 10

176003



The Ikebana

176005



Nail Art Brushes

The Magnetic nail art brushes are made of either artificial hair or sable hair depending on the desired usage. The different nail art brushes complement each other and allows the technician to choose the brush based on the technique used.

Sable brushes:

The sable hair is flexible and has a better water/ paint retention.

Master Detailer Brush

176016



Rhinestone Nail Art Brush

176074



Rhinestone 3D Acrylic Brush

176075



Synthetic brushes:

Synthetic hair is harder and stays together better.

Magnetic Magic Pigment Brush

176042



Magnetic Refill Magic Pigment Brush

176043



Pigment Brush With Dotting Tool

176077



Vrush Brushes

211093



Magnetic One Stroke

117204



Striper Brushes Pink

Set 117202 / small striper brush 117201*



Click-On Brushes

The Click-On system is the most thought through way to store your brushes, the tip of the brush is protected and the liquid can evaporate preventing contamination and yellowing. The brush stand is available in a black or silver design to fit all salon environments.

Click-On Gel brushes:

Click-On Gel Brush 4

176056



Click-On Gel Brush 6

176057



Click-On Gel Brush Angular

176061



Click-On Brush Oval Junior

176062



Click-On Gel Oval

176063



Click-On Ombre Brush

176068



Click-On Acrylic Brushes:

Click-On oval 4

176065



Click-On oval 5

176059



Click-On Oval 8

176058



Click-On Sensei

176060



Click-On Prestige 10

176064



Click-On Prestige XXL

176024



The Next Empress

176038



Click-On Nail Art brushes:

Peacock Brush

117200



Click-On Nail Art New Detailers

176020



The Detailer 1

176039



Click-On Nail Art Flower Brushes

176021



Click-On Nail Art Abstract

176023



The Square Detailer

176040



Accessories

Master detailer tool

176017

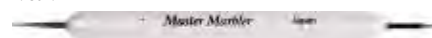

Ombre & Pigment Tool

176078



Replacement 176079

Marble pen set

178068



Dotting & Rhinestone Wax Picker

176081



Wax Replacement Tip 176082

3D Tool for Plasti Gels

176083



Brush tray

178201



Brush Box



Black 117151
Aluminium 117185

Brush Bag

176078



Click-on brush stand

175002

175003



IMPLEMENTS & FILES

Magnetic implements are available in a wide range of different models ensuring the right implement for every need and technician.





Magnetic Implements

Magnetic implements are available in different models ensuring the right implement for every need and technician. The implements are easy to sanitize. The implements are ergonomically designed.

Tip: 99% of lifting occurs when the natural nail is not properly cleaned and prepared prior to application of artificial product. Use the Magnetic implements to ensure proper preparation.

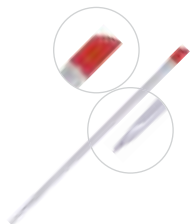

Plastic Cuticle Pusher
Ideal for the beginning nail technician and for home use.
178018



Push 'n Prep
The hygienic combination of a cuticle pusher and a file. Great to prepare the natural nail prior to any nail service. Easily prep around the cuticle and in the sidewalls.
178120

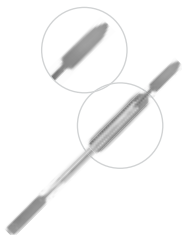

Double spatula
This double sides spatula can be used for mixing gels, paints and to pinch stiletto nails.
231113

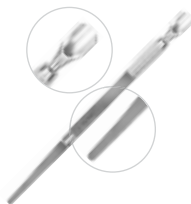

Pinching tool 2
The pinching tool combines a cuticle pusher and pterygium remover on one end and a strong pinching tool on the other. Great for use in competitions and to pinch stiletto nails.
178202



Magnetic cuticle pusher
This cuticle pusher has a spoon side to push back the cuticle and a sharp pointed knife to remove the pterygium.
178056

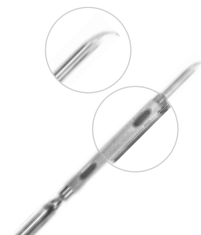

Magnetic pro pusher
The pro pusher is designed to fit easily in the hand and the most popular cuticle pusher in the assortment.
178204

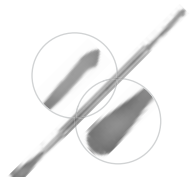

Cuticle pusher de luxe
This cuticle pusher has a sharp blade to remove the pterygium.
178051



Metal Cuticlepusher
178015

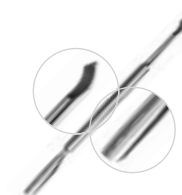

Premium Cuticle Pusher
178119



Soft Tone Pusher de Luxe Lilac
178111



Soft Tone Pusher de Luxe Pink
178110



Metal T-Cuticle Pusher
178054



Cuticle Nipper
178062



Ergo Cuticle Nipper
178048



Premium Cuticle Nipper
178118



Soft Tone Cuticle Nipper Lilac
178107



Soft Tone Cuticle Nipper Pink
178106



Design Nipper
178203



Tip Cutter With Round Blade Chrome
178005



Soft Tone Tip cutter Lilac
178105



Soft Tone Tip cutter Pink
178104



Tipcutter Muffled Gold
178071



Tweezers
220229



Soft Tone Pinching Tweezer Lilac
178113



Soft Tone Pinching Tweezer Pink
178112



Nail form Support
177010



The clamp pinching tool
178079



Transparant Gel Clamp
178080



Gel clamps
178001 6pcs



Metal acryl clamps
178030 6pcs



Pinchingtools sticks
178078



Rhinestone Pinching Sticks
176076



Half Moon Scissor
178050



The Waxential
178027

Choosing the correct file

As a rule the lower the grit count the coarser the file and the bigger the actual grit sand is. As a result the file will make deeper scratches that are quite difficult to remove. We advise to sculpt with the brush not with the file to prevent service break- down. The molecular structure of the artificial nail can be jeopardized when too much pressure is applied during the filing process.

The differently colored core indicates the rate of flexibility of the files, the blue core is harder and the file as a result is coarser. The yellow core is more flexible and the file will feel softer.



Emery board: Supreme black 240/240 10 pcs 140054



Emery board: Supreme black 100/180 10 pcs 140062



Supr. White Emeryboard 100/180 10 pcs 140015



Flexi File 100/180 10 pcs 141022



Flexi File 80 10 pcs 141051



Flexi File Zebra 100/180 10 pcs 141061



Long Lasting Flexi Zebra file 100/180 10 pcs 141064



XXL: Flexi file black/zebra 100/180 10 pcs 142040



Flexi File XXL white/zebra 220/180 10 pcs 142044



Long Lasting Zebra 100/180 10 pcs 142036
150/150 10 pcs 142038
100/100 10 pcs 142050



Boomerang: Zebra 100/180 10 pcs 142001



Long Lasting Boomerang Zebra 100/180 10 pcs 142009



Black 100/180 10 pcs 142042



White 100/180 10 pcs 142052



Boomerang blue 220/320 10 pcs 142054



Boomerang special black 100/180 10 pcs 141034



Special Zebra 100/180 10 pcs 142005



White 100/180 10 pcs 142032



Black/zebra 100/180 10 pcs 142046



White/zebra 220/180 10 pcs 142048



White Block 100/180 5 pcs 145051



Slime line block yellow 240/240 10 pcs 145059



Slime line block blue 320/320 10 pcs 145061



Long Lasting Boomerang Special 100/180 10 pcs 142034
Special 100/100 10 pcs 142007
Special 150/150 10 pcs 142003



High shiners Ultimate shiner 3D stickers 1 154001



Magnetic Ultimate shiner file 10 pcs 153007



Ultimate shiner XXL 10 pcs 153009

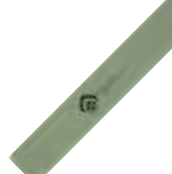

Scratchless board 220/280 10 pcs 141017



Smooth Operator Board 100/180 10 pcs 141019



Flexi blue 240/240 10 pcs 141095



Saphire Nail File 140001



Crystal File 231100



Platinum Buffer 10 pcs 153011



Empty Care Kit Clear 178076



File box black 175005
File box White 175006
File box Pink 175007
File box Violet 175008
File box Antraciet 175009
File box transparent 175010

Magnetic Hygienic File System



The regulations for Nail studio's all over Europe become more and more strict. A lot of attention is being paid to hygiene in the studio. Not only authorized institutions but also clients watch carefully whether the rules of hygiene are being followed, becoming more and more critical.

Magnetic created a special Hygienic File System for the responsible nail techs.

The hygienic A-quality throw-away files of the Magnetic Hygienic File System have a hard core to which you can stick different kinds of grit. The following types of grit are available:

Another benefit of the Magnetic Hygienic File System is its attractive pricing. Packed per 50 grits with a free core or packed per 25 grits.



Disposable Longlasting Zebra Boomerang Special
100 grit 50pcs 141075
100 grit 25pcs 141085

150 grit 50pcs 141096
150 grit 25pcs 141097
180 grit 50pcs 141076
180 grit 25pcs 141086



Centre for Disposable Boomerang Special
1pc 141090
5pcs 141081
Metal Centre 141104



Disposable Longlasting Zebra
100 grit 50pcs 141077
100 grit 25pcs 141087

150 grit 25pcs 141102
180 grit 50pcs 141078
180 grit 25pcs 141088
220 grit 50pcs 141079
220 grit 25pcs 141089



Centre for Disposable Flexi
1pc 141091
5pcs 141080
Metal Centre 141103



Disposable Longlasting Zebra Boomerang

100 grit 50pcs 141106
180 grit 50pcs 141107



Centre for Disposable Longlasting Boomerang
5pcs 141105



Disposable Longlasting Zebra XXL

150 grit 50pcs 141098
150 grit 25pcs 141099
180 grit 50pcs 141100
180 grit 25pcs 141101



Centre for Disposable XXL
5pcs 141092



Hygienic Foot File System 141070

Disposable Longlasting Zebra
80 grit 50pcs 141072
80 grit 25pcs 141082

100 grit 50pcs 141073
100 grit 25pcs 141083

180 grit 50pcs 141074
180 grit 25pcs 141084

“New A-quality Hygienic File System for each client at a cheaper price!”



“Love is patient, love is kind,
love means slowly losing your mind”

Tips

A Curve Tips

These tips have a strong deep c-curve and a short contact area for easy application and blending of the tip.

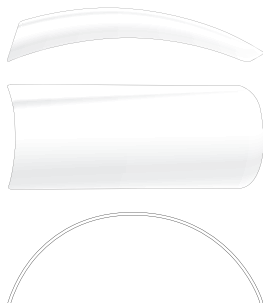

Available in boxes of

100 pcs 150199

500 pcs 150216 (10 sizes).

Refill sizes:

- | | |
|-----------|------------|
| 1. 150201 | 6. 150206 |
| 2. 150202 | 7. 150207 |
| 3. 150203 | 8. 150208 |
| 4. 150204 | 9. 150209 |
| 5. 150205 | 10. 150210 |

Stiletto tips

The fastest way to create a set of razor sharp stiletto nails. The tips have the correct shape and no contact area and are available in three colors: french, natural and clear. The Stiletto tips are available in boxes of 100 pcs:

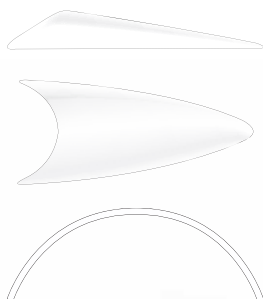

Natural 100 pcs 150023

Clear 100 pcs 150024

Designer Stiletto Tips Natural 100 pcs 150020
Designer Stiletto Tips Clear 100 pcs 150021

Deep C Tips

The Deep C tips have a deep c-curve and a more dramatic side profile. These tips fit perfectly on a more curved natural nail.



Available in boxes of

100 pcs 150089

500 pcs 150215 (10 sizes).

Refill sizes:

- | | |
|-----------|------------|
| 1. 150050 | 6. 150055 |
| 2. 150051 | 7. 150056 |
| 3. 150052 | 8. 150057 |
| 4. 150053 | 9. 150058 |
| 5. 150054 | 10. 150059 |

Straight Forward Tips (S.F)

For competition style nails with a deep c-curve and a straight side profile, a deep smile line and no contact area giving the technician freedom of application.

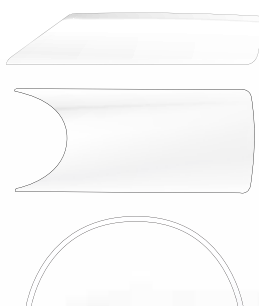

S.F. Natural

360 pcs 150536

Refill sizes:

- | | |
|------------|-----------|
| 00. 150539 | 5. 150546 |
| 0. 150540 | 6. 150547 |
| 1. 150541 | 7. 150548 |
| 2. 150543 | 8. 150549 |
| 3. 150544 | 9. 150550 |
| 4. 150545 | |

Ultra Form Tips

The most Universal tip in the collection. The longer contact area has a proper fit on even the most problematic nails and the medium c-curve ensures a natural looking nail.



Ultra Form tips are Disponibile in confezioni da:

110 pcs 150087

550 pcs 150221 (11 sizes)

Refill sizes:

- | | |
|-----------|------------|
| 0. 150029 | 6. 150035 |
| 1. 150030 | 7. 150036 |
| 2. 150031 | 8. 150037 |
| 3. 150032 | 9. 150038 |
| 4. 150033 | 10. 150039 |
| 5. 150034 | |

A woman with short dark hair is shown from the back, her head tilted down. She has a large, detailed tattoo of a traditional Chinese dragon on her upper back and shoulder. The dragon is black with red and yellow accents, including flames and scales. Her hands, with dark nail polish, are resting on her shoulders. The background is dark and out of focus.

“Everybody has secrets, the trick is just finding out what they are”

The Girl With The Dragon Tatoo

Salon Essentials

Magnetic has a solution for every need of the nail technician. Ranging from sanitizing liquids and products to prepare the natural nail before product application.

All the products comply with the European regulation. Hygiene is one of the most important elements in a healthy salon environment, proper use of the needed products and materials is vital in up keeping this.

Glues



Instant nail glue 3g. 130013



Brush on glue 6g. 125014



Instant nail glue 15g. 130015

Nail Cleanser

Nail Cleanser is a natural nail dehydrator and is used prior to application of gel or acrylics. Nail Cleanser is available in different sizes:



Nail Cleanser spray 100ml 136021
Nail Cleanser 100ml 136020
Nail Cleanser 1000ml 136022

Hand Cleanser

Hand Cleanser is designed to clean and sanitize the hands of the nail technician and the client before commencing the treatment. Spray on the hands and "wash" the hands to activate the Hand Cleanser. Hand Cleanser is available in different sizes:



Hand cleanser 100ml 136011
Hand cleanser 1000ml 136010

Remover Non Acetone

Remover Non Acetone is a fast acting nail polish remover that does not dehydrate the skin. Remover Non Acetone is available in different sizes:



Remover Non acetone 100ml 135020
Remover Non acetone 1000ml 135022

Finishing Wipe

Finishing Wipe is designed specifically to remove the inhibition layer of gel nails after curing and will leave the nails with a super high shine.



Finishing Wipe 100ml 135010
Finishing Wipe 1000ml 135012

Alcohol

Alcohol 70% is advised to sanitize and to disinfect implements and tools. Bits used during electric filling can also be disinfected using Alcohol. Alcohol is available in different sizes:



Alcohol 1000ml 136030

Acetone

Pure Acetone is used when soaking off acrylic, Soak-Off gels or Gelpolish. Acetone is available in different sizes



Acetone 500ml 135002
Acetone 1000ml 135040



Tip Declogger Pins 10 pcs 130022



Magnetic Extender Tips 10pcs 130056



Empty Spray Bottle 100ml 178037

Magnetic Primers

Primers are used to promote adhesion of gel or acrylics without damaging the natural nail of the client. The Magnetic Primers are non-acidic and air drying. Apply around the cuticle and over the entire nail surface before application. The Magnetic Primers are non corrosive and non yellowing.



Soft Bond Primer 130011

Prep & Wipe

2 in 1 product: to clean the nail plate and remove the sticky layer of gel. Replaces Nail Cleanser and Finishing Wipe.



100ml Spray 135021
100ml 135015
500ml 135016
1000ml 135017

Personal protection:

To protect yourself when working in the nail salon we advise the use of gloves, safety glasses and dust masks. Prolonged and excessive exposure to the products used in the nail salon needs to be limited to prevent allergic reactions.



Surgical Mask 175025
Surgical Mask pink 175024



Safety glasses 178038

Nitril Gloves Powder free black



S 136105
M 136106
L 136107
XL 136108

Pink



S 136111
M 136112
L 136113

Nitril Gloves Purple



S 136117
M 136118
L 136119

Brush Wipes

The Brush Wipes are specifically designed for cleaning your brush. The bigger size and great absorption strength make these great to use when working with acrylic liquid. You can also put these brush wipes in your brush box to protect the hair of the brush.



Brush Wipes 175019

Nail Wipes

Nail Wipes are great to use when preparing the natural nail and when working with gel because the Nail Wipes are lint free.



Nail Wipes 175022

Magnetic Table Towels

These Table Towels are soft to touch and absorb all liquids.



Magnetic Table Towels 175012

Magnetic Table Towel White

These Table Towels have a plastic protective layer to protect the surface of the table



Magnetic Table Towels White 175017

Nail Aid 231112



Polish Corrector Pen 231015

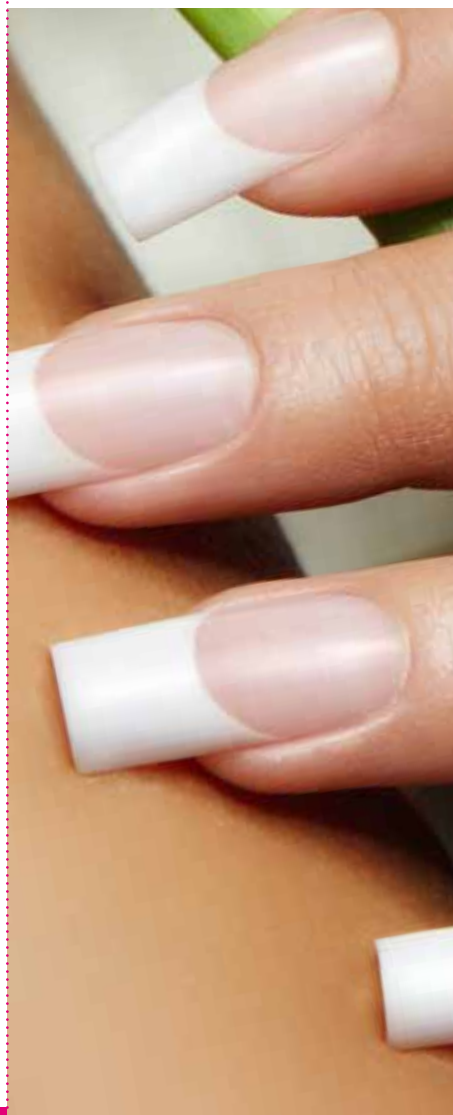

Fingertip Pump dispenser 178088



Disinfection Tray Deluxe 136061



Dispenser For Nail wipes 178004



NAIL POLISH the Colors

“The stunning colors have a very high opacity and are chip resistant”

MAGNETIC

Nail Polish

7 ml

The Colors by Magnetic are top quality nail polishes for professional and are a great retailing item in every salon. The colors are chosen by trend watchers looking at fashion on the high streets and during fashion shows translating these trends to the nail salon and its clients.

The stunning colors have a very high opacity and are chip resistant. The Colors are easy to apply and fast drying. The Colors comply with the European regulations and are Toluene and Formaldehyde free.

Check our website for the latest colors!

NXT SMOOTHING BASE COAT AND NXT LONG LASTING GELFINISH TOP COAT.

The secret to make a nail polish long lasting without chipping or damage lies in a Base Coat that adheres perfectly and gives a smooth surface, in combination with a flexible Top Coat for a very high shine. To achieve this, Magnetic has developed new plasticizers that are used in the NXT Base and NXT Top Coat. This results in nail polish that looks like a beautifully applied Gelpolish.

NXT Smoothing Base Coat

NXT Smoothing Base Coat gives a smooth surface and adheres perfectly to the natural nail because of these plasticizers. The smooth surface leads to an even application of nail polish resulting in a longer wear.



NXT Smoothing Base Coat
15ml 168700

NXT Long Lasting Gelfinish Top Coat

The quick drying NXT Long Lasting Top Coat seals the nail polish. This very flexible top coat ensures that the nail polish moves with the natural nail preventing chipping. NXT Long Lasting Top Coat unites two extremes; flexibility and a high shine, a combination that was impossible until now. The extreme mirror like shine of the polished nail resembles Gelpolish, but with the ease of normal nail polish that can be removed with Remover Non Acetone.

NXT Long Lasting Top Coat
15ml 168702

By combining the NXT system with the Magnetic nail polishes you will elongate the wear of nail polish drastically. But when you combine the NXT Base and Top Coat with the NXT Long Lasting Nail Polishes you will truly be amazed!

NXT LONG LASTING NAIL POLISH

Latest trend colors • Quick drying • Highly pigmented • Long wear



SEAL & PROTECT SOLUTION

Innovation in nail styling: Seal & Protect Solution. It protects the natural nail and helps to improve damaged nails, gives perfect adhesion with all artificial nail systems and attaches lifted parts of artificial nails. An absolute must have for any nail and Gelpolish technician.

Before the treatment

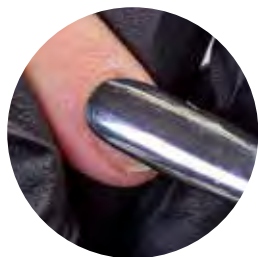

Step 1.

Prepare the nail, push back the cuticle and remove the Pterygium. Remove the dust with a brush.



Step 2.

Clean the nail with Prep & Wipe (135021). Using Prep & Wipe is essential for the success of the service.



Step 3.

Apply one layer Seal & Protect Solution (130007) and cure 2 minutes in the UV lamp or 1.5 minute in the Twinlight.



Step 4.

Remove the residue of Seal & Protect with a dry Nail Wipe, using firm pressure. After this step you can choose to apply artificial product. Seal & Protect creates extreme adhesion with nail polish, Gelpolish and all artificial nail products, even without filing the natural nail surface.



Step 5.

Apply the second layer Seal & Protect Solution. Cure for 2 minutes in the UV lamp or 1.5 minute in the Twinlight.



Step 6.

Repeat step 4.



Step 7.

Apply the third layer Seal & Protect Solution. Cure for 2 minutes in the UV lamp or 1.5 minute in the Twinlight.

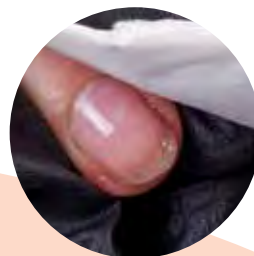

Step 8.

Repeat step 4. Finish the service with cuticle oil.



- ✓ Seal & Protect protects, improves, strengthens and enhances natural Nails
- ✓ Seal & Protect recovers damaged nails visibly
- ✓ Seal & Protect can be offered as a stand-alone nail strengthening treatment, the first professional nail hardener
- ✓ Seal & Protect creates extreme adhesion for nail polish, Gelpolish and all artificial nail products

After the treatment



PATENTED

BEFORE

AFTER

- ✓ Protects the natural nail
- ✓ Can be offered as a stand-alone nail strengthening treatment
- ✓ Recovers damaged nails visibly
- ✓ Extreme adhesion
- ✓ Re-attaches lifted parts

NAIL CARE & NAIL FORCE

Nail Care by Magnetic

The Magnetic Nail Care products are among the absolute must haves for any nail technician. Fast drying Top Coats or Nail Art Sealers, these products are great for use in the salon and to retail to your clients. The well balanced formulas and consistent quality helps to elongate the wear of nail polish.

Magnetic Nail Force products are treatments that help promote beautiful natural nails....

These products are designed to achieve every woman's wish... Long beautiful natural nails that are resistant and strong. The Nail Force products solve specific problems that clients are faced with. These therapeutic treatments are suitable for salon use and retail.

Before you can advise your client which product will be most suitable for her you need to know the exact problem.

Cuticle Oils

The soothing cuticle oil, nourishes the cuticle and protects the nails. These fragrant oils are a perfect retail item. Advise your client to use cuticle oil twice a day to maintain flexibility.

Cuticle Oil Lemon

7,5ml 167005 S
15ml 167005
75ml 167105



Cuticle Oil Apricot

7,5ml 167007 S
15ml 167007
75ml 167106



Base Coat Clear

This base coat is specifically made for use under a glitter or shimmering nail polish, or when the client wants to wear transparent polish.

15ml 167001



Base Coat Matt pink

This semi opaque base coat ensures a better coverage of nail polish and makes for a smooth base to apply the polish on.

75ml 167101



Ridge Filler

The ideal base coat for use on uneven nail plates, the Ridge Filler will smooth out the nail surface for ease of polish application.

15ml 167004
75ml 167103



Quick Dry Top Coat

This thin and fast drying top coat gives a mirror like shine.

7,5ml 167003s
15ml 167003
75 ml 167104



Matt Finish Top Coat

This top coat gives a matte finish to any nail polish. It is ideal as base when painting nail art. Matte Finish Top Coat can also be used on men's nails.

15ml 167009



Super Fast Dry Multi Coat

This multipurpose product can be used as a base and as a top coat. This thin coat has a high shine and is ideal for retail.

15ml 167010



Instant Nail Hardener

A formaldehyde free topical hardener. Instantly improve the hardness of the natural nail when applied in two- three layers. It does not penetrate in the natural nail, giving a temporary hardness.

15ml 167012



Strong Support, caring base coat

For strong, long nails. Strong Support helps keep your nails strong and perfect. It is more than a maintenance product, it is a continuous therapy to keep your nails long and attractive. If the nails are already strong and healthy, Strong Support helps to keep them in good condition and protect them.

15ml 231102



Shielding Splits for soft splitting nails

Shielding Splits helps to repair weak, thin or split nails. The unique formula with provitamin B5 seals the layers of the nail together. With each layer, Shielding Splits strengthens and thickens the nails, and generates additional strength and flexibility.

15ml 231103



White Knight, vitamin nail whitener

White Knight intensifies the natural color of the nails. The free edge becomes a glowing white and the pink of the nail bed becomes more noticeable. White Knight gives nails the natural, fresh effect of a French Manicure with a shiny gloss finish. Great with black lights! This carefully developed formula guarantees a unique combination of care and decoration! White Knight can also be used on artificial nails, making a yellowing French Manicure brand new with only one coat!

15 ml 231105



Soft Solution, cuticle scrub gel

Soft Solution helps to loosen cuticles and excess eponychium on the nail plate. The miniature scrub softens the skin in order to help you push back the cuticle with care. The nail plate becomes perfectly clean, ensuring nail lacquer to last longer.

15 ml 231106





Magnetic Nail Design introduces the complete Manipure line. Consisting of 4 products in each of the three scents; Peach, Aloë Vera and Lavender. All Manipure products help to promote the youthful look of all age skin and prevent premature aging caused by environmental pollution. The entire spa service helps to support optimum hydration and rejuvenates the skin, giving it a youthful and radiant appearance.

Enjoy the scents

Manipure is available in three distinct scents that fit specific moods:

Lavender: Relaxing and comforting

Peach: Sensual and refined

Aloë Vera: Energizing and balanced

Indulgence and radiance

Indulgence and radiance are the keywords to describe the Manipure rejuvenating spa services. Heighten the experience for your clients by adding scented candles, pour tea fitting to the chosen scent of products. Use a big manicure bowl with added slices of lemon or orange and play relaxing music in the background. By adding these elements you will elevate a simple manicure treatment to a Spa experience suitable for even the most discerning clientele.



Hand Lotion

"Daily protection, defense and soothing Hand Lotion"

The Manipure Hand Lotions are the ideal solution to protect the skin of the hands or feet. The scented Hand Lotions are designed to be used daily as a moisturizer and are available in two sizes, a 120ml pump dispenser, and a 470ml professional pump dispenser.

The Hand Lotions are great to use during a quick massage to end the different treatments in the nail studio.

“All the Manipure products can lead to diminishing signs of aging skin and help to invigorate its resilience and radiance.”



231054

Wash & Soak

"The naturally scented cleansing Soak"

The Manipure Wash & Soaks are ideal to soak the hands and feet. The Wash & Soak softens calluses and cuticles and refreshes the hands. Sage helps to clean the skin thoroughly.

To heighten the Manipure experience we recommend to use the Manipure Soaks with the Bath Bombs.

The Manipure Wash & Soaks can be used on hands as a hand soap, on the feet and on the entire body.



231057

Peeling Gel

"A gentle and moisturizing exfoliator"

The Manipure Peeling Gels exfoliate the dead skin cells while replenishing the moisture balance of the skin. The Peeling Gels leave the skin soft, smooth and supple. The Bamboo exfoliating parts are gentle enough to be used on a dry skin.

The gel consistency can easily be removed from the skin. Making it easy to use during the Manipure treatment or during pedicuring services. After peeling the skin can absorb the active ingredients of the Massage Mask more easily.



231060

Massage Mask

"A calming, relaxing and moisturizing 2 in 1 product"

The Manipure Massage Mask offers great benefits as a mask and when used during the massage. The moisturizing properties deeply penetrate the skin and restore a youthful appearance.

Anti-aging ingredients reactivate the collagen of the skin. Deeply relaxing and scented to fit any of the three Manipure lines.

Apply a generous layer to the skin and let the Mask penetrate for 5-10 minutes. With the residual creme you can massage the hands or feet to help the blood flow and ensure retention of the active ingredients. The Manipure Massage Mask is a great retail item for clients with dry skin.



231061

Bath Bombs

"A gentle lightening and cleansing effervescent bath"

The Bath Bombs have a neutral fresh scent, making them ideal to use in combination with one of the scented Manipure Wash & Soaks. The lightening agents cleans the skin deeply. Citric acid softens dead skin cells, resulting in easy exfoliating.

One Bath Bomb in a bowl filled with lukewarm water and a Manipure Wash & Soak of choice is the perfect beginning of the Manipure service. Soak the hands for 3-5 minutes to allow the active ingredients to soften and clean thoroughly.





Nail aid
231112



Crystal File
231100



Manicure bowl
178003



Manicure bowl Sea shell
178058



Manicure bowl Acetone resistant 178075



Bowl to Soak-Off gel & acrylics 178022



Paraffine 800gr.
463810

Daily protection, defense and soothing



[1] File the natural nail into the desired shape and length using the Magnetic Crystal File. The Ultimate Shiner XXL gives the nail a beautiful shine and it also seals the nail.



[2] Massage the Cuticle Oil into the cuticles. Cuticle oil nurtures the cuticle and protects the nail. The oil also serves as a barrier during soaking.



[3] Add the Manipure Wash & Soak, warm water and Bath Bombs to the manicure bowl. The Wash & Soak softens the skin. The Bath Bombs soften and give the skin flexibility and have a neutral fresh fragrance. You can use the Bath Bombs in combination with every scent of the Soaks.



[4] Leave the hands for 3-5 minutes in the bowl and dry the hands.



[5] Gently push back the cuticles with the Magnetic Pro Pusher and remove pterygium and dead skin cells from the nail plate using the other side of the Pro Pusher.



[6] Apply the Peeling Gel on the hands and massage gently. The Peeling Gel cleans the skin, removes dead cells of the epidermis and moisturizes the skin. The Peeling Gel smoothes the skin and makes the skin more elastic.



[7] Massage the Peeling Gel right in between the fingers by clasping the fingers and move back and forth. Remove the Peeling Gel with a hot compress.



[8] Apply Massage Mask and spread it over the hand. Massage Mask has an anti-aging ingredient such as Vitamin E. It protects the skin and gives the skin a natural glow. Leave the mask for 5-7 minutes in a hot compress or paraffin pack for the best result.



[9] Remove the compress but do not remove the residue. Massage the mask into the skin to stimulate the blood circulation. Thereby the blood transports nutrients to the cells and gets rid of waste rapidly. Make slow movements. For an extra relaxing effect, repeat each movement three times.



[10] Use the knuckles of one hand to massage the palm of the hand.



[11] Massage the cream right in between the fingers by clasping the fingers and move back and forth.



[12] Massage the soft skin between the fingers.



[13] Rub the thenar (the inside of your thumb) of you client firmly with the thumb of your hand.



[14] Massage the finger from top to bottom with a corkscrew motion.



[15] Finish the Manipure manicure using the Hand Lotion with the fragrance of your choice.



[16] Apply a small amount of hand cream on the back of the hand and spread it along. Advise the client a Manipure Hand Lotion for home usage.

ELECTRIC FILES & BITS



The use of the electrical file will help the nail technicians to alleviate excess tension in the muscles preventing RSI symptoms. Proper use of the machine is taught in the Magnetic Nail Academy classes. You can only have complete control when you have been properly trained.

Practical tips when working with the electrical file:

- Hold the hand piece loosely in your hand, do not hold it overly tense as this can lead to RSI.
- Because the electric file creates very fine dust particles you have to protect yourself with a dust mask and safety glasses.
- Do not wear loose clothing and put your hair in a pony tail, this will help to prevent the file from getting stuck in your hair or clothing.
- When using the electric file we strongly recommend good dust ventilation built into your table.
- Properly support the hand that holds the file during work.

Magnetic offers three different machines and a vast array of different bits, giving a suitable solution to every wish.



Magnetic Electric Files



Kick Off II 192001

This improved model offers top quality for the lowest price. This machine is the best choice for the beginning and part time nail tech. The Kick Off 2 has a maximum RPM of 30,000.



Manipower 192011

A portable electric file which you can take anywhere. The maximum capacity is 30,000 rpm and therefore suitable for all file operations. The Manipower is very competitively priced and available in black and white.

Micro Revolution 192006

This portable machine is ideal for the technician that visits her clients or when giving classes and demonstrations. The strong and stable battery ensures 3 hours of work time. Cordless, handy and super light. The Micro Revolution has a maximum of 20,000 RPM.



Revolution 192005

The machine for the most discerning and full time working nail technician. The strongest machine with the longest life span. The Revolution comes with a chrome hand piece a foot pedal and 2 complimentary bits. The Revolution has a maximum RPM of 30,000.

Magnetic Bits



Mandril
193012



**Carbide cone bit fine
for tips en gel**
193045



**Carbide cone bit
medium for acrylic**
193046



Diamond cuticle bit
193047



Carbide cuticle bit
193048



**Carbide bit
revolution**
193049



Kick off bit long
193052



Kick off bit short
193053



**Revolution ultra
fast bit**
193054

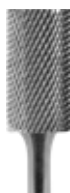

**Large Barrel Carbide
Bit Medium**
193055



**Large Barrel Carbide
Bit Coarse**
193056

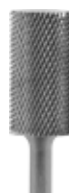

**Large Barrel Carbide
Bit Fine**
193057



**Safety Bit
Medium**
193058



**Safety Bit
(Left handed)**
193070



Prep Bit
193061



Ceramic Cuticle Bit
193062



**Ceramic White Cone
Fine**
193063



**Ceramic White Cone
Medium**
193064



**Ceramic White Cone
Coarse**
193065



**Ceramic White
Smooth Top
Medium**
193066



**Ceramic White
Smooth Top Coarse**
193067



**Ceramic Cone
Medium Left
handed**
193068



**Ceramic Cone
Coarse Left handed**
193069

Bits für E-Maniküre



E-manicure Bit
193085



Buffing Bit
193086



**Rounded Sanding
Strips**
193087



Rounded Mandril
193088



**Set For Electric
Manicure**
193090

Accessories:



Abrasive rolls 10 pcs
fine 193020
Medium 193021
Rough 193022
fine 50pcs 193025



Silicone Dust Covers
10 pcs 192008



Safety glasses
178038



Box for Carbide Bits
holds 7pcs 193060



Bag for Manipower Silver
175029

Bag for Manipower black
175028

Magnetic Electrical appliances | UV Lights



**Magnicure UV white 2x7
watt** 190001



**Magnicure comfort UV
2x7 watt silver** 190003



**Magnicure UV black 2x7
watt** 190002

Replacement Tubes

Bulb for Eco UV Lamp
190015

UV tubes Philips
9 watt 190022

Magnicure UV tube
7 watt round 190000

Magnicure UV bulb
7 watt flat 190008

**Fingers & Toe lamp
replacement tube** 190054

Replacement tube
Magnicure Comfort 190056



**Magnicure comfort UV 36
watt** 190010



**Improved Eco UV Light
with Timer** 190014



**Eco LED
with Timer** 190018



TwinLight UV & LED
190016



Twinlight UV & LED

- ✓ Combination lamp of UV & LED
- ✓ Cures all kind of UV & LED products
- ✓ 4 different timers
 - 10 sec. & 30 sec. for LED
 - 1,5 min. and 2,5 min. for UV
- ✓ With hand sensor: the spotlights turn on and off automatically
- ✓ Removable bottom plate

Salon essentials



Table Vent 270000
Power 6.5W | Size 230*146*104mm
Filter 270002



Adjust-a-lite 190011
Adjust-a-lite replacement tube 190012



Bottom Plate for Twin Light
190017

“A million girls would kill for this job”

The Devil Wears Prada



NAIL ART

Nail art is not only a decorative technique it is a passion shared by many nail technicians and clients worldwide. Magnetic offers tools and products for the beginning nail technician and the very advanced technician. Making beautiful nail art is a skill that needs to evolve and grow slowly.... During this process we offer readymade nail art articles like stickers and Water Decals. All the products used in nail art are chosen and developed by the Magnetic team of trainers, many of whom are genuine authorities in this area.

The clients will fall in love with the endless options that you can give them, helping in setting you apart from your competition.

“Channel your creativity and create sublime Nail Art with Magnetic.”





Sponge brush 6pcs
117038



Paper palette
117039



Nail Art Paint Palette
117143



Empty Paint Bottle
123200



Case for Nail Art paint
117049



Box empty for 16 Nail Art jars
117008



Box with 12 empty 3g. Jars
117009



Color Display 2pcs
117019



Master Marbler Tool
176017



Nail Art Box Wall Model A4 32x21 cm
178028



Nail Art Box 32x21 cm A4 Black
178029



Marbel Pen Set 5 pieces
178068

For a selection of our Nail Art Brushes see p.50



Check our website for the latest Nail Art Paint, Stripe It's & Glitter colors!
www.magneticnaildesign.com

AIRnails[®] SYSTEM

BY MAGNETIC

The Airnails Airbrush system is compact, small and very affordable and can be used wireless if the separate battery pack is purchased. A great benefit of Airnails is that when properly used, the gun only needs to be cleaned at the end of the day and this cleaning is very easy!

The Airnails System can only be purchased in combination with training as proper technique is vital!

During the two day training you learn how the Airnails system works, how to clean it properly and how you can make fast and efficient but beautiful designs. Time is everything and with Airnails you are able to create a beautiful design in under 5 minutes, a design that stays beautiful so your clients get hooked! Because of the specially formulated Airnails paint the result is even more beautiful.

The combination with Gelpolish, choosing the right color combination, using the self-adhering maskings and the many tips and tricks make the training absolute essential! At the end of the training you will have a portfolio ready for your clients to choose from and are you ready to start offering Airnails in your studio!



LEVEL I



LEVEL II



Skin Protector 289587

Keep product off your skin with the Skin Protector. Ideal for Nail Polish, Gelpolish, Nail Art, Stamping or Airbrush. Easy to peel off when you're finished.

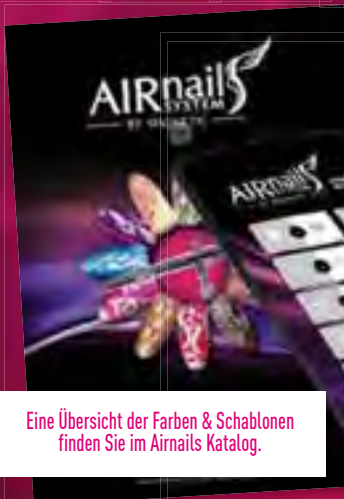
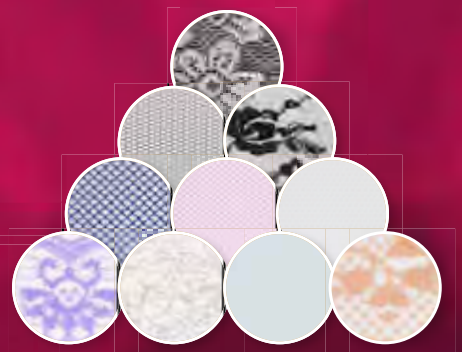

Eine Übersicht der Farben & Schablonen finden Sie im Airnails Katalog.



Pigments

Magic Pigments 118075



12 colors in box
Separate pigments 118813 t/m 118822



These pure pigments are truly multi-usage. After the gel or Gelpolish of your choice has been cured, apply the pigments sparingly in the sticky layer. Cure for another 30 seconds and finish with a top gel of choice. The possibilities of Magic Pigments are endless; as an easy Ombre or Fading on Gelpolish, a full cover application on a clear or color gel, or use 2 colors pigment for a fading. Just let your imagination go free, Magnetic's Magic Pigments bring a sparkle of magic to every nail service.

Holographic Chrome 118076



Give any Gelpolish or Colorgel a mesmerizing Holographic effect!



Magic Chrome Pigment 118074



To create a mesmerizing metallic look to any color Gelpolish or Colorgel Magnetic Magic Chrome is the solution!

After application of Gelpolish or Colorgel, finish the nail using the new Magic Shine Supreme Finish. Cure Magic Shine for 30 seconds in the Twilight or 1 minute in UV. After curing apply Magnetic Magic Chrome within 1 minute to the surface of the nail. Use the Magnetic Magic Pigment Brush and brush in the Magic Chrome Pigment. Apply it very thin and use firm pressure, you will see the Chrome effect appearing. Fixate the Chrome by curing another 30 seconds and seal the Chrome effect by applying 2 coats of Magnetic Magic Shine Supreme Finish and cure.



The result is an amazing set of Chrome nails, nails you can only dream of!

Magic Shine Supreme Finish 104152

An absolute must have when you offer pigments or Chrome effect in your salon. Cure Magic Shine 30 sec in the Twilight or 1 minute in UV and brush in the desired pigment with the Magic Pigment Brush. Cure 10 sec in the Twilight or 30 sec in UV if using the holographic pigment. The pigment of your choice will have a mirror like shine!



Ombre & Pigments Tool 176078

Replacements 176079



Magic Pigment Brush 176042



Refill 5 pieces 176043



Pigment Brush with Dotting Tool 176077

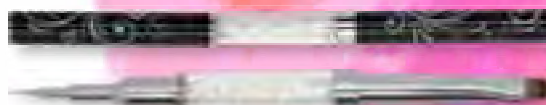

Chameleon Flakes



Pink Gold
118839

Purple
118840

Fuchsia
118841



Green
118842

Pearl White
118843

Gold
118844



*Chameleon
Flakes*

The Magnetic Magic Pigments can also be used to create a Chrome effect when used in combination with Magic Shine Supreme Finish and the Magic Pigment Brush. By brushing the pigment in the not totally cured Magic Shine Supreme Finish the shine appears.

Stamping Nail Art



Natural nails, Gelpolish or an artificial nail, everything is a suitable base for the first Stamping System that really works! Stamping Nail Art is easy, fast and because of the exclusively designed Magnetic Stamping plates you are guaranteed to surprise your clients with a unique design. Combine Stamping Nail Art with our NXT nail Polishes for the best result!

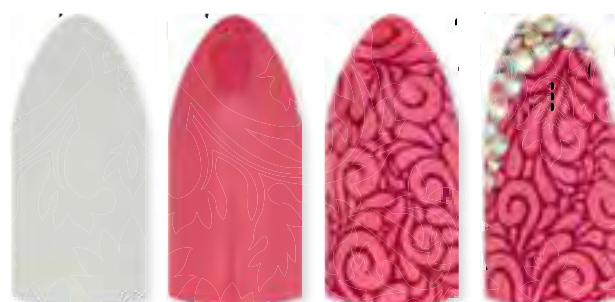
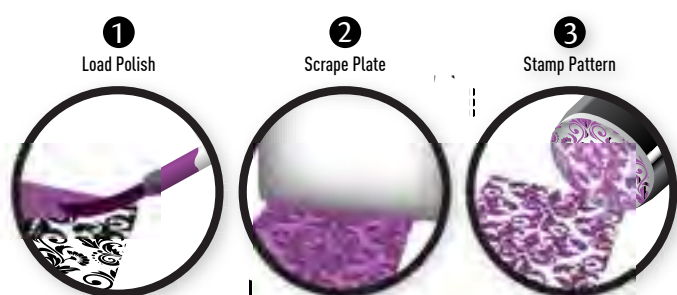

Stamping nail art is easy and extremely fast. Apply a small amount of the chosen color NXT Long Lasting Nail Polish on the desired design of the Stamping Plate. Use the Scraper to remove the excess. Take the Stamp, press it onto the design and lift. The design is now on the Stamp, ready to stamp onto the nail surface. If desired you can correct with Nail Polish Remover Pen. The last step, that will ensure a durable service, is sealing the design with NXT Topcoat or a Topgel of choice.

TIP: Clean the Stamp with sticky tape or a sticky clothing roller. In combination with the new formula NXT Long Lasting Nail Polish you will achieve the best result. NXT Long Lasting Topcoat is very highly pigmented, quick drying and is very durable without any chipping!



Stamp & Scraper
118606



Transparent Stamp & Scraper
118610



Animals & Abstract
118604

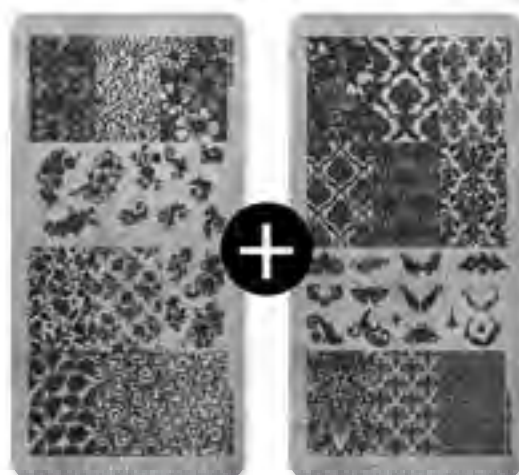

Floral & Baroque
118605

Stamping Plates



Pepyn Borrèl
118607



Geometric
118608



Kateryna Gonchar
118609



Asian Style
118611



Wedding
118613



Tattoo
118614



Art Nouveau
118615



Ornamental Elements
118616



Hippie Summer
118618



Free Mandala
118619



Stained Glass
118620

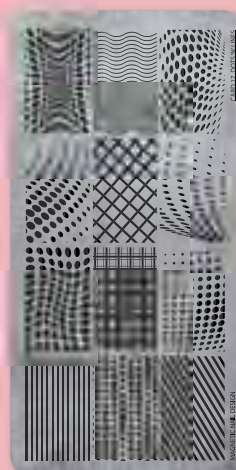

Dots 'n' Lines
118621



ACCESSORIES



Metal lid for small glass dappendish 119054



Frosted glass/RVS lid 119055



Conical dappendish
Black 119060
White 119061



Liquid glas with RVS Lid 119056



Bit Cleaning Jar 1780232



Magnetic nail scrub brush 178200



Nailbrush 178042



Silky Smooth Nailbrush 178026



Dust Brush Large 178002



Competition Nailforms 250pcs 177006



Salon Nailforms 250 pcs 177007



Stiletto Nailforms XL 250 pcs 177008



Keychain Cuticle Nipper 178033



Brush Box for 8 Brushes
Black 117151
Aluminum 117185



Ball pen Leather with Swarovski Crystal 175004



Touch Pen 175013



Finger Protection Tape 175011



Apron Black 175036



Leatherlook Men's Apron 175039



Manicure Bowl 178003



Bowl to Soak-Off gel & acrylics 178022



Manicurebowl Seashell Acetone Resistant 178058



Seashellbowl Acetone Resistant 178075



Dispenser for Nail wipes 178004



Plastic dappendish 119051



Practice Finger 178034



Practice foot 224012



The Easy Trainer 235020



Tips for Easy Trainer 150040



Silicone Toeseparators 225004



Toe Separators 225003



Rhinestoned Toeseparators White 178020



Orange wood sticks 20pcs 178052

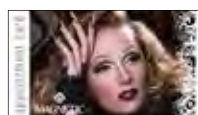

Appointment cards Retro 40's/Dark 178087



Appointment cards Great Gatsby/Light 178092



Holder Business cards Clear 178036



Colorpop Rings 10 pcs
216005



Nail Art paint palette
117143



Rhinstone wheel small 8 comp 211073



Rhinstone wheel large 12 comp 211090



Sticker & stencil book 117186



Sticker insert undivided 10pcs 117187



Sticker book 6-pocket insert 10pcs 117188



Sticker book insert
117189



Sticker book insert 10pcs
117190



Salon Saver display
178024



Pipette
120039



Paper palette
117039



Mixing jars
212009



Empty tip 12 compartments 178082



Color pops refill 10pcs 216003
Magnetic Pop Refills 20pcs 216103



Colorpops on Chain 24pcs
117051



Magnetic Pop Display 18pcs 216100



Magnetic Pop Display 32pcs 216101



Magnetic Pop Display 51pcs 216102



Fingertip Pumpdispenser 120 ml 178088



Floor Display Deluxe
43 x 41 x 200cm 168910



Counter Display
178040



Ergo Elbow Support
179003



Arm Support XL Black 179002



Magnetic BigShopper
310214



Magnetic Clutch
175041



Brush Bag
175040



Nail trainer
235010



Complete finger for nail trainer 235015



Nail trainer nail beds 100pcs 235011



Nail trainer 4 fingertips + 1 thumb tips 235019



Complete thumb for nail trainer 235016



White sleigh for finger 235017



White sleigh for thumb 235018

Find Magnetic online!



Magnetic Website

Home base for Magnetic online is our website. On this website you will find the latest news as well as background information about the company and an overview of our products. For our dutch customers we've provided an easy way to sign up for a course or sign up for a monthly newsletter. This website is our roadmap through the world of Magnetic.

Need help or got questions? Our Magnetic Expert team can provide you with answers on our "I am Magnetic" forum.

www.magneticnaildesign.com



Facebook

At this moment Facebook is the biggest Social media platform. Facebook is the perfect way to keep in touch with your customers in a direct and personal manner. Lots of people connected with Magnetic on Facebook share our images or share their own photos. And thanks to our followers we have a strong identity worldwide!

www.facebook.com/nailsbymagnetic



Twitter

With the short messaging system of Twitter we provide you with the latest news and developments. Especially during our shows in Utrecht, the Netherlands we are very active on Twitter to make our customers aware of good deals or when a new demo is starting.

Twitter messages can be shared as well, so all Magnetic friendly messages will of course be retweeted by us.

www.twitter.com/magneticnails



Youtube

Youtube is the perfect channel to show the possibilities of our products by showing videos of step by steps performed by our best trainers. Every now and then we fly in Nail Art Stars to do a photo or video shoot.

www.youtube.com/magneticnaildesign



Pinterest

Pinterest is relatively new, but a great source of inspiration. You can "pin" photos online and create your own moodboards. Really handy when you are trying to come up with a new cool nail art print or to decorate the interior of your nail salon.

www.pinterest.com/magneticnails



Instagram

Instagram is a social networking app made for sharing photos and videos from a smartphone. Similar to Facebook or Twitter, everyone who creates an account has a profile and a news feed.

When you post a photo or video on Instagram, it will be displayed on your profile.

Other users who follow you will see your posts in their own feed. Likewise, you'll see posts from other users who you choose to follow.

instagram.com/magneticnaildesign





MAGNETIC
NAIL DESIGN

Stemerdingweg 3
3769 CE Soesterberg
The Netherlands

WWW.MAGNETICNAILDESIGN.COM